



HAYWORTH FENCE CO., INC.  
ALTOONA, WI 54720  
hayworthfences.com

720 N HILLCREST PARKWAY  
715-832-0300  
hayworthfence@yahoo.com

## PROPOSAL/CONTRACT

Page 1 of 1  
7/26/2022

### Customer Information:

BRIAN KNOSPE  
N4571 933RD ST  
ELK MOUND, WI 54739  
bknospe@gmail.com

### Job Information:

---

---

---

---

### Notes:

- INSTALL 252' OF 4' HIGH BLACK CHAIN LINK FENCE AS DIAGRAM SHOWS

### INCLUDES:

2 - 4' SINGLE SWING GATES  
1 - 6' SINGLE SWING GATE  
2" LINE POSTS  
2.5" TERMINAL POSTS

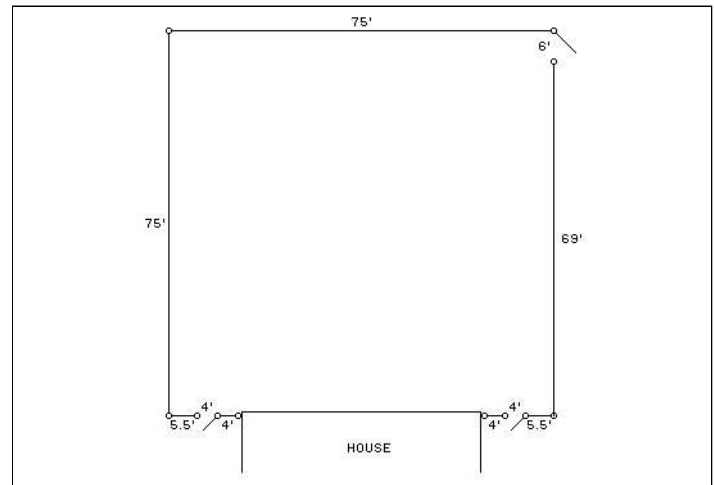

HAYWORTH FENCE CO., INC. agrees to guarantee above fence to be free from defects in materials and workmanship for one year.

HAYWORTH FENCE CO., INC. shall advise the customer as to local zoning regulations but responsibility for complying with said regulations and obtaining any required permits shall rest with the customer. HAYWORTH FENCE CO., INC. will assist the customer, upon request, in determining where the fence is to be erected, but under no circumstance does HAYWORTH FENCE CO., INC. assume any responsibility concerning property lines or in any way guarantee their accuracy. If property pins cannot be located it is recommended that the customer have the property surveyed.

HAYWORTH FENCE CO., INC. will assume the responsibility for having underground public utilities located and marked. However, HAYWORTH FENCE CO., INC. assumes no responsibility for unmarked sprinkler lines, or any other unmarked buried lines or objects. The customer will assume all liability for any damage caused by directing HAYWORTH FENCE CO., INC. to dig in the immediate vicinity of known utilities.

If customer halts work or requires a second trip through no fault of HAYWORTH FENCE CO., INC., customer will be charged a mobilization fee of

\$250. The final billing will be based on the actual footage of fencing built and the work performed. Partial billing for materials delivered to the job site and work completed may be sent at weekly intervals. Adjustments for material used on this job and adjustments for labor will be charged or credited at the currently established rates. Additional charges for any extra work not covered in this contract that was requested by the customer will also be added. The full amount of this contract along with any additional charges will become payable upon completion of all work whether or not it has been invoiced.

A finance charge of 1 1/2% per month (or a minimum of \$1.00), which is an annual percentage rate of 18%, shall be applied to accounts that are not paid within 10 days after completion of any work invoiced. All materials will remain the property of HAYWORTH FENCE CO., INC. until all invoices pertaining to this job are paid in full. The customer agrees to pay all interest and any costs incurred in the collection of this debt.

### Approved & Accepted for Customer:

\_\_\_\_\_  
Customer Date

### Accepted for HAYWORTH FENCE CO., INC.:

\_\_\_\_\_  
Salesperson Date

Contract Amount: \$ 8410.00

Down Payment: \$

Balance Due: \$