

# ANDERSON HILL ADDITION

LOCATED IN THE NORTHEAST 1/4 OF THE SOUTHEAST 1/4, THE NORTHEAST 1/4 OF THE SOUTHEAST 1/4, THE SOUTHWEST 1/4 OF THE SOUTHEAST 1/4, THE SOUTHWEST 1/4 OF THE SOUTHEAST 1/4, AND THE NORTHEAST 1/4 OF THE SOUTHWEST 1/4, SECTION 36, TOWNSHIP 30 NORTH, RANGE 14 WEST, VILLAGE OF BOYCEVILLE, DUNN COUNTY, WISCONSIN

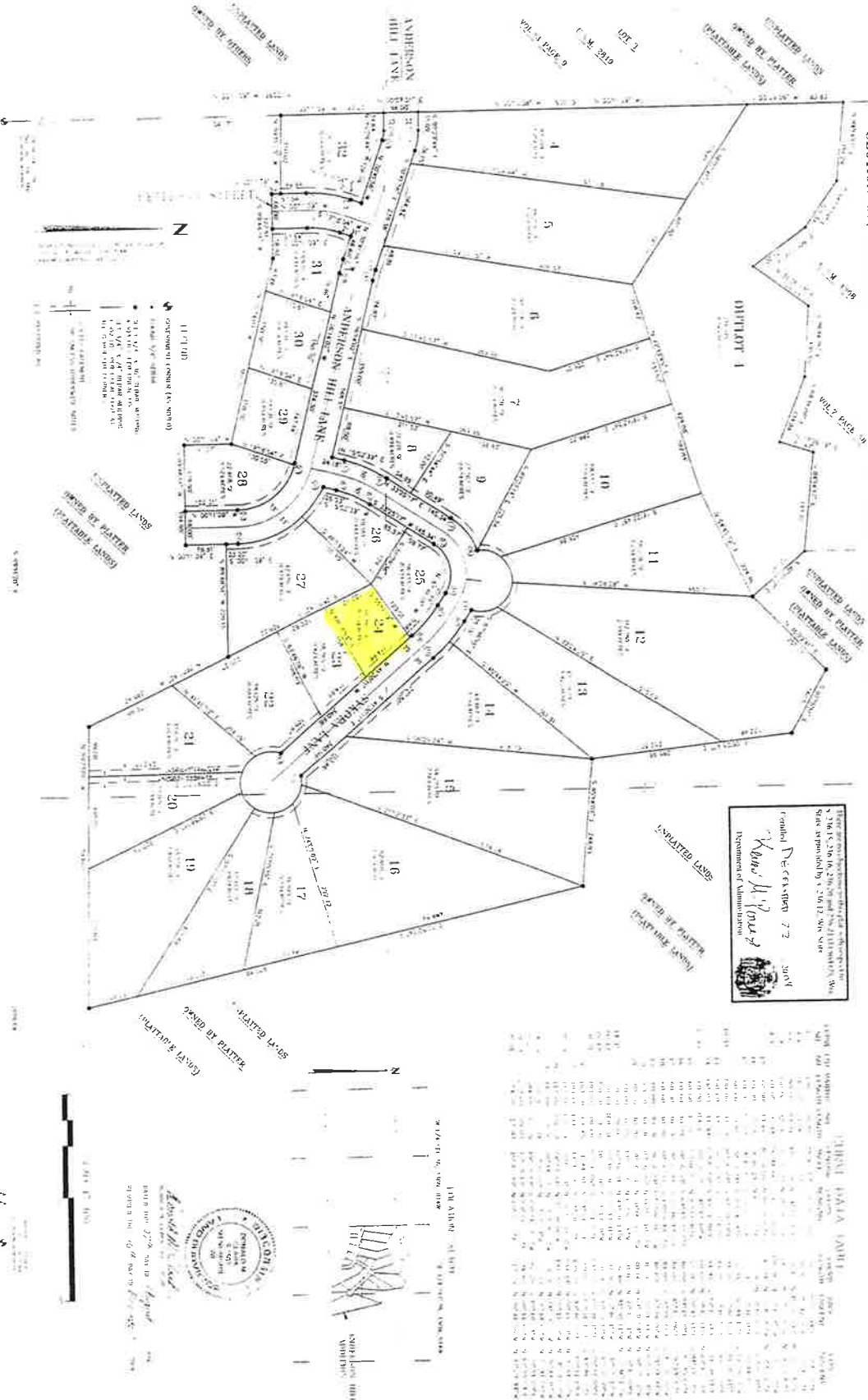

DOCUMENT NUMBER 5198249  
REC'D JANUARY 19, 2005, AT 9:30 AM  
RECORDED VOLUME 8, PAGE 62  
Dated this 19th day of January, 2005  
James M. Merrill, Clerk of Records, Dunn Co. WI

SURVEYOR'S CERTIFICATE

BEFORE ME, the undersigned authority, on this \_\_\_\_\_ day of \_\_\_\_\_, 2014, personally appeared \_\_\_\_\_, known to me to be the person whose name is subscribed to the foregoing instrument, and acknowledged to me that he executed the same for the purposes and consideration therein expressed. My commission expires \_\_\_\_\_.

NOTARY PUBLIC  
STATE OF WISCONSIN  
My Commission Expires \_\_\_\_\_  
I, \_\_\_\_\_, County of \_\_\_\_\_, State of Wisconsin, do hereby certify that \_\_\_\_\_ is the true and correct owner of the above described premises, and that the same are not subject to any lien or claim of any person other than the said \_\_\_\_\_.



COMMON COUNCIL RESOLUTION

RESOLVED, That the Board of Supervisors do hereby certify that \_\_\_\_\_ is the true and correct owner of the above described premises, and that the same are not subject to any lien or claim of any person other than the said \_\_\_\_\_.

CORPORATE OWNER'S CERTIFICATE OF DEED VITION

I, \_\_\_\_\_, do hereby certify that \_\_\_\_\_ is the true and correct owner of the above described premises, and that the same are not subject to any lien or claim of any person other than the said \_\_\_\_\_.

NOTARY PUBLIC  
STATE OF WISCONSIN  
My Commission Expires \_\_\_\_\_  
I, \_\_\_\_\_, County of \_\_\_\_\_, State of Wisconsin, do hereby certify that \_\_\_\_\_ is the true and correct owner of the above described premises, and that the same are not subject to any lien or claim of any person other than the said \_\_\_\_\_.

CERTIFICATE OF VILLAGE TREASURER  
I, \_\_\_\_\_, do hereby certify that \_\_\_\_\_ is the true and correct owner of the above described premises, and that the same are not subject to any lien or claim of any person other than the said \_\_\_\_\_.

CERTIFICATE OF TOWNSHIP TREASURER  
I, \_\_\_\_\_, do hereby certify that \_\_\_\_\_ is the true and correct owner of the above described premises, and that the same are not subject to any lien or claim of any person other than the said \_\_\_\_\_.

ANDERSON HILL ADDITION  
LOCATED IN THE NORTHEAST 1/4 OF THE SOUTHEAST 1/4, THE NORTHWEST 1/4  
OF THE SOUTHEAST 1/4, THE SOUTHWEST 1/4 OF THE SOUTHEAST 1/4,  
OF THE SOUTHEAST 1/4, AND THE NORTHWEST 1/4 OF THE SOUTHWEST 1/4,  
SECTION 36, TOWNSHIP 30 NORTH, RANGE 14 WEST, VILLAGE OF BOYCEVILLE, DUNN COUNTY, WISCONSIN

