

ANDERSON HILL ADDITION

LOCATED IN THE NORTHEAST 1/4 OF THE SOUTHEAST 1/4, THE NORTHEAST 1/4 OF THE SOUTHEAST 1/4, THE SOUTHWEST 1/4 OF THE SOUTHEAST 1/4, THE SOUTHWEST 1/4 OF THE SOUTHEAST 1/4, SECTION 36, TOWNSHIP 30 NORTH, RANGE 14 WEST, VILLAGE OF HOYCEVILLE, DUNN COUNTY, WISCONSIN

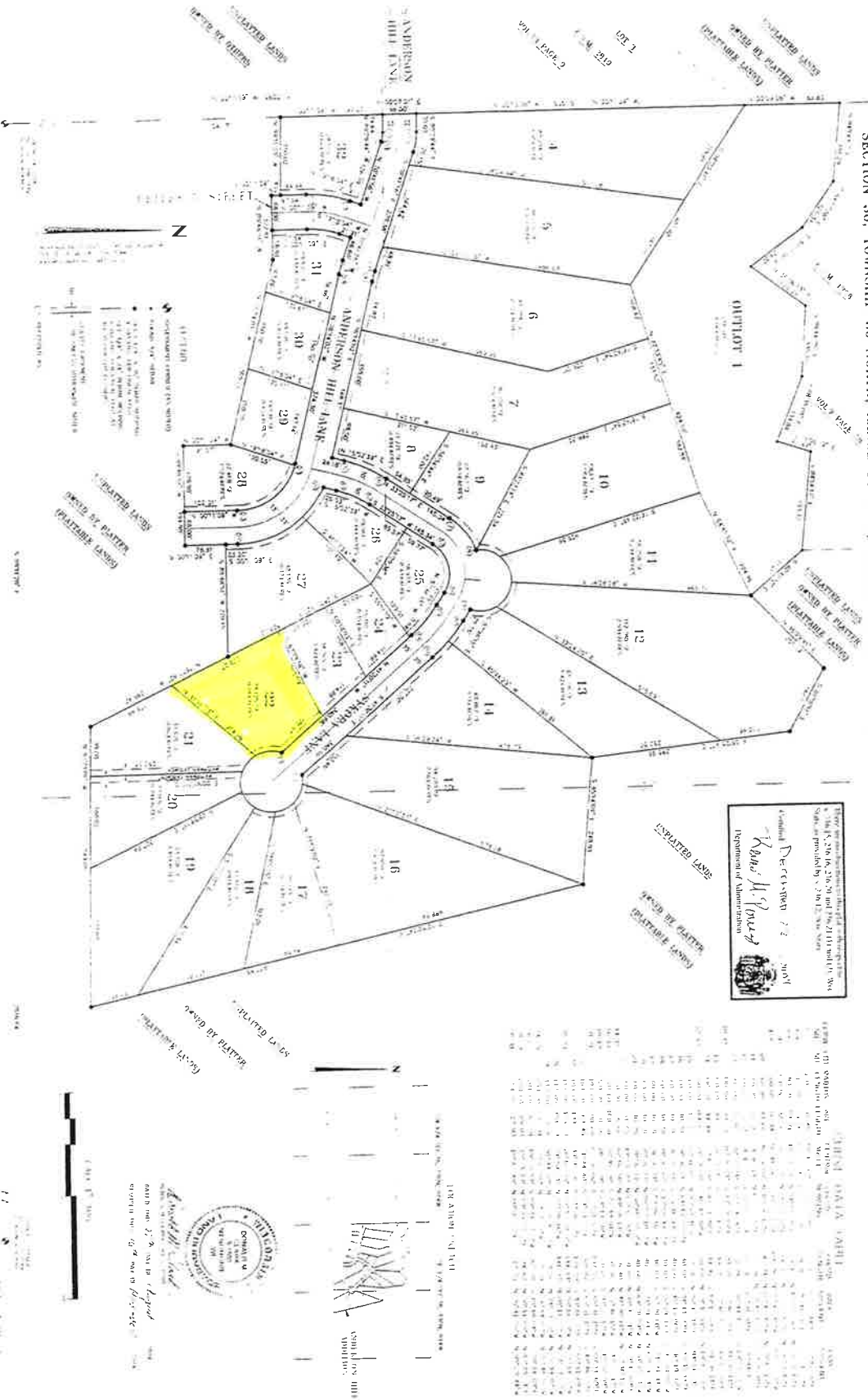

DOCUMENT NUMBER 519829
REC'D JANUARY 14, 2005 AT 9:30 AM
RECORDED VOLUME 8 PAGE 620
Kenny H. Pineda
JAMES M. PINKALL, ATTORNEY AT LAW, DUNN CO. WIS.

