

ANDERSON HILL ADDITION

LOCATED IN THE NORTHEAST 1/4 OF THE SOUTHEAST 1/4, THE NORTHEAST 1/4 OF THE SOUTHEAST 1/4, THE SOUTHWEST 1/4 OF THE SOUTHEAST 1/4, AND THE SOUTHWEST 1/4 OF THE SOUTHWEST 1/4, SECTION 36, TOWNSHIP 30 NORTH, RANGE 14 WEST, VILLAGE OF BOYCEVILLE, DUNN COUNTY, WISCONSIN

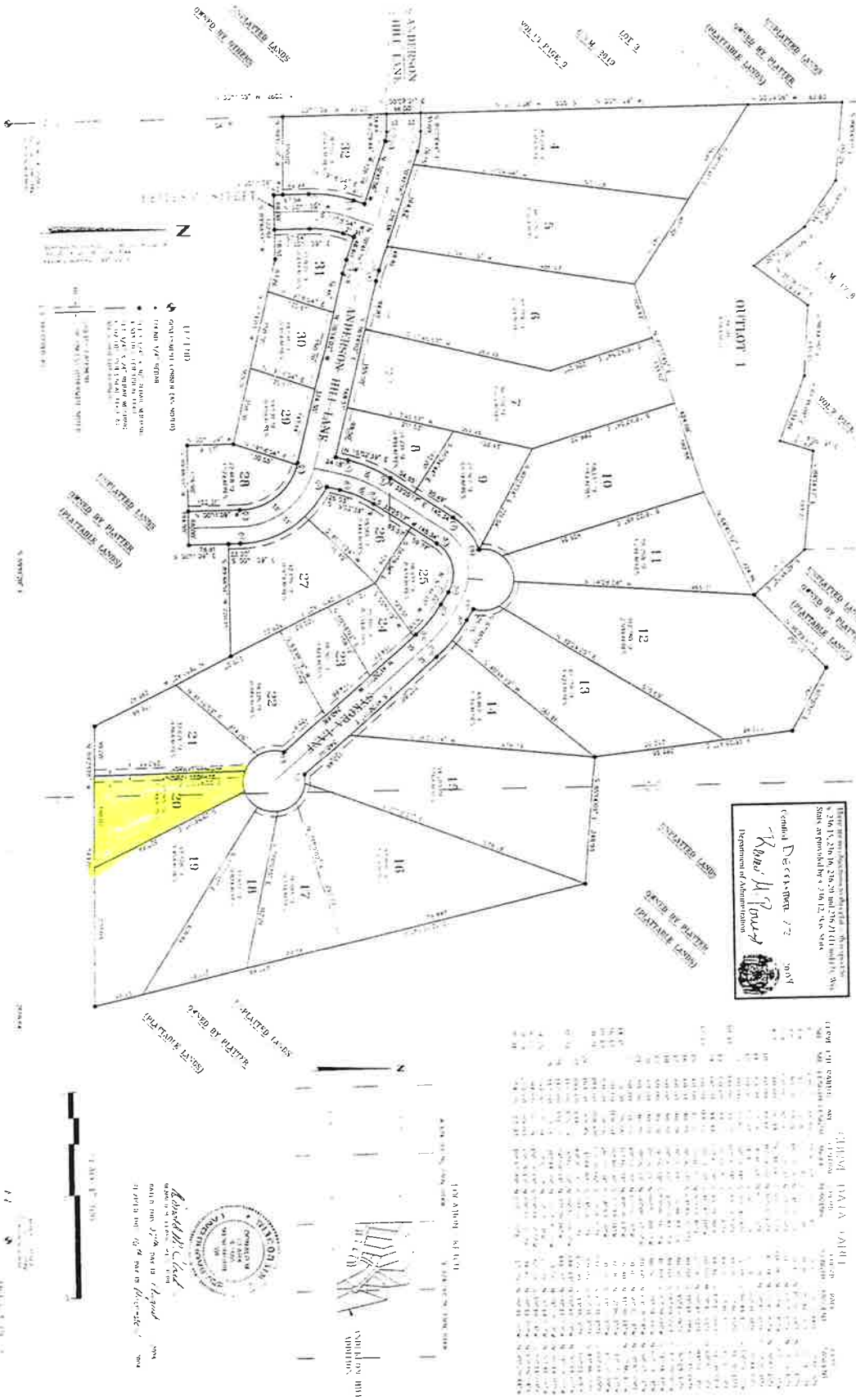

Recorded in the Office of the Register of Deeds, Dunn County, Wisconsin, on the 14th day of January, 2005, at 9:30 AM.
 By *Karen M. Proulx*, Register of Deeds.
 Department of Administration

document number 519829
 REC'D JANUARY 14, 2005 AT 9:30 AM
 RECORDED Volume 8 - PAGES PAGE 647
 Opened by *Theresa J. ...*
 January 14, 2005

LEGAL DATA CONTAINED HEREIN IS THE PROPERTY OF THE REGISTER OF DEEDS, DUNN COUNTY, WISCONSIN. IT IS NOT TO BE REPRODUCED OR TRANSMITTED IN ANY FORM OR BY ANY MEANS, ELECTRONIC OR MECHANICAL, INCLUDING PHOTOCOPYING, RECORDING, OR BY ANY INFORMATION STORAGE AND RETRIEVAL SYSTEM, WITHOUT THE EXPRESS WRITTEN PERMISSION OF THE REGISTER OF DEEDS, DUNN COUNTY, WISCONSIN.

1:1000' SCALE
 1" = 1000'
 1/4" = 250'
 1/8" = 125'
 1/16" = 62.5'

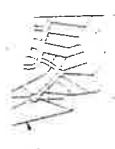

SIEMERSON'S CERTIFICATE

I, JOHN B. SIEMERSON, REGISTERED LAND AND PLAT OFFICE ATTORNEY, do hereby certify that the within and foregoing plat was duly recorded and returned to me by the County Clerk of the County of Dunn, Wisconsin, on the 14th day of August, 1905, and that the same is a true and correct copy of the original as the same appears on the records of said County Clerk.

WITNESSED my hand and the seal of my office this 14th day of August, 1905.



COMMON FOR THE RE-SOLUTION

That I, JOHN B. SIEMERSON, REGISTERED LAND AND PLAT OFFICE ATTORNEY, do hereby certify that the within and foregoing plat was duly recorded and returned to me by the County Clerk of the County of Dunn, Wisconsin, on the 14th day of August, 1905, and that the same is a true and correct copy of the original as the same appears on the records of said County Clerk.

CORPORATE OWNER'S CERTIFICATE OF DEED VITON

THE BOARD OF DIRECTORS of the Anderson Hill Addition, Wisconsin, do hereby certify that the within and foregoing plat was duly recorded and returned to me by the County Clerk of the County of Dunn, Wisconsin, on the 14th day of August, 1905, and that the same is a true and correct copy of the original as the same appears on the records of said County Clerk.

WITNESSED my hand and the seal of my office this 14th day of August, 1905.

STATE OF WISCONSIN
COUNTY OF DUNN
CITY OF DUNN

CERTIFICATE OF THE SHERIFF

I, JOHN B. SIEMERSON, REGISTERED LAND AND PLAT OFFICE ATTORNEY, do hereby certify that the within and foregoing plat was duly recorded and returned to me by the County Clerk of the County of Dunn, Wisconsin, on the 14th day of August, 1905, and that the same is a true and correct copy of the original as the same appears on the records of said County Clerk.

ANDERSON HILL ADDITION

LOCATED IN THE NORTHEAST 1/4 OF THE SOUTHWEST 1/4, THE NORTHWEST 1/4 OF THE SOUTHWEST 1/4, THE SOUTHWEST 1/4 OF THE SOUTHWEST 1/4, THE SOUTHWEST 1/4 OF THE SOUTHWEST 1/4, AND THE SOUTHWEST 1/4 OF THE SOUTHWEST 1/4, SECTION 36, TOWNSHIP 30 NORTH, RANGE 14 WEST, VILLAGE OF BOYCEVILLE, DUNN COUNTY, WISCONSIN

