

ANDERSON HILL ADDITION

LOCATED IN THE NORTHEAST 1/4 OF THE SOUTHEAST 1/4, THE NORTHEAST 1/4 OF THE SOUTHEAST 1/4, THE SOUTHWEST 1/4 OF THE SOUTHEAST 1/4, THE SOUTHWEST 1/4 OF THE SOUTHEAST 1/4, AND THE NORTHEAST 1/4 OF THE SOUTHWEST 1/4, SECTION 36, TOWNSHIP 30 NORTH, RANGE 14 WEST, VILLAGE OF ROYCEVILLE, DUNN COUNTY, WISCONSIN

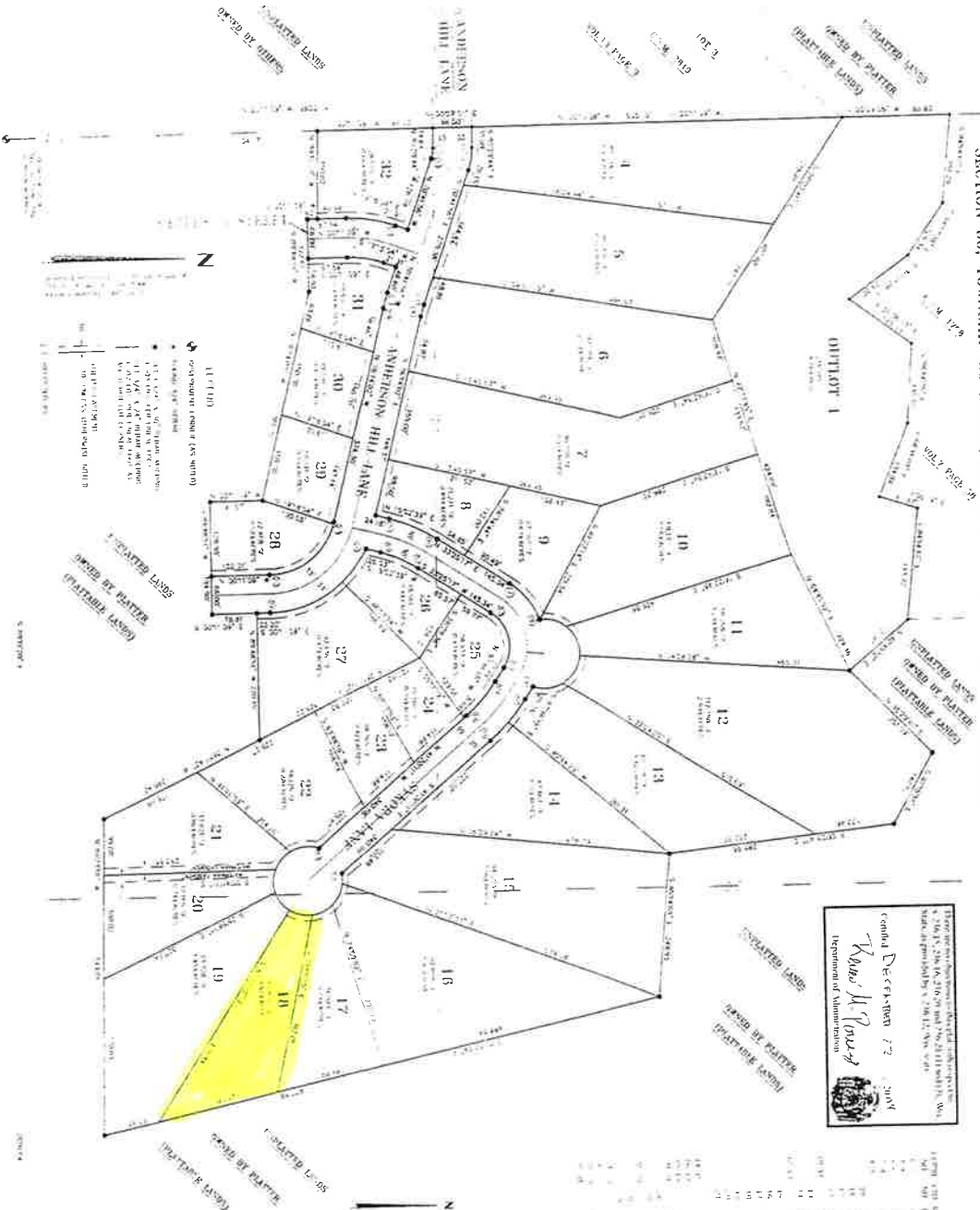

DOCUMENT NUMBER 519829
 REC'D JANUARY 14, 2005 AT 9:30 AM
 RECORDED VOLUME 8 PAGE 62
 DUNN COUNTY, WISCONSIN
 JAMES M. PRINCE, ATTORNEY AT LAW, DUNN CO. WIS.

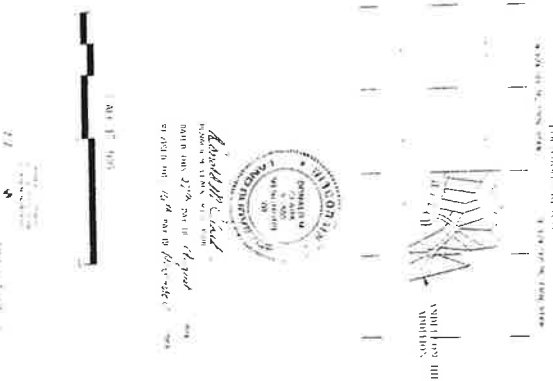

[illegible][illegible][illegible]

C. J. Schreiner

THE UNIVERSITY OF CHICAGO PRESS

[illegible]

STATUT OF WISCONSIN,
CHAPTER 76. MARSH.

RECEIVED
JAN 10 1965
U.S. AIR FORCE
AIR MAIL
NOV 10 1964

TO THE DIRECTOR
OF THE ARMY
AND NAVAL
STAFFS
WASHINGTON, D.C.

FROM THE CHIEF OF STAFF
JOINT CHIEFS OF STAFF
WASHINGTON, D.C.

SUBJECT: [Illegible]

[Illegible signature]

[Illegible stamp]

• Fall 05: 100% (100%)
• Spring 06: 100% (100%)

[illegible]

LOCATED IN THE NORTHEAST 1/4 OF THE SOUTHEAST 1/4, THE NORTHEAST 1/4 OF THE SOUTHEAST 1/4, THE SOUTHWEST 1/4 OF THE SOUTHEAST 1/4, THE SOUTHEAST 1/4 OF THE SOUTHEAST 1/4, AND THE NORTHEAST 1/4 OF THE SOUTHWEST 1/4, SECTION 36, TOWNSHIP 30 NORTH, RANGE 14 WEST, VILLAGE OF BOYCEVILLE, DUERN COUNTY, WISCONSIN

