

DUNN COUNTY CERTIFIED SURVEY MAP NUMBER 697

RECORDED IN VOLUME 3 OF CERTIFIED SURVEY MAPS ON PAGE 91. LOCATED IN GOVERNMENT MEASURED LOT FOUR, IN SECTION FIFTEEN, TOWNSHIP TWENTY-NINE NORTH, RANGE TWELVE WEST, TOWN OF TAINTER, DUNN COUNTY, WISCONSIN. PREPARED FOR DAVID NADLER, 5014 HENRY STREET, MENOMONIE, WI. 54751. PREPARED BY LEE VILLENEUVE, R.L.S., R.R. 6, BOX 150, MENOMONIE, WI. 54751.

LEGEND

- P.O.B. = POINT OF BEGINNING
- ⊙ = BERTENSEN ALUMINUM MONUMENT FOUND IN PLACE.
- ⊙ = DUNN COUNTY BRASS CAP MONUMENT FOUND IN PLACE.
- ⊙ = 1" IRON PIPE FOUND.
- ⊙ = 1" X 24" IRON PIPE WEIGHING 1.13 POUNDS PER LINEAL FOOT SET.

APPROVED BY DUNN COUNTY ZONING ADMINISTRATOR ON January 11, 1988.

Michael Heigeson  
MICHAEL HEIGESON

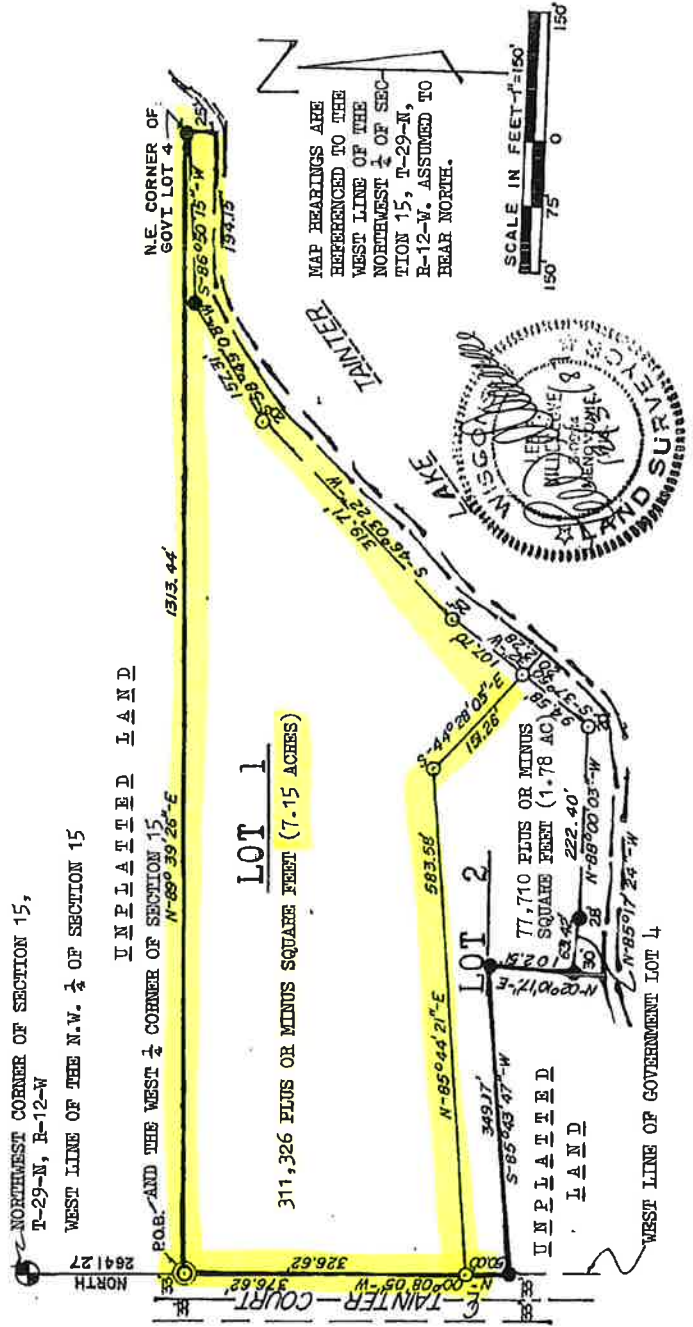

REC'D January 14, 1988 at 1:15 P.M.  
RECORDED MAPS  
91  
JAMES M. MADOLE, REG. OF DEEDS, DUNN CO. WI.

PAGE 918

SURVEYORS NOTE: This certified survey map depicts the parcel of land described in Volume 363 of Record on pages 465, 466, & 467. The course on the map that bears N-00° 08' 05"-W, a distance of 376.62 feet is recorded as North, 377.00 feet. The course on the map that bears N-89° 39' 26"-E, a distance of 1313.44 feet is recorded as West, 1320 feet. The course on the map that bears N-02° 10' 17"-E, a distance of 132.51 feet is recorded as South, 160 feet. The course on the map that bears S-85° 43' 47"-W, a distance of 349.17 feet is recorded as East, 350 feet.

SURVEYOR'S CERTIFICATE:

STATE OF WISCONSIN }  
COUNTY OF DUNN } SS

I, LEE F. VILLENEUVE, REGISTERED LAND SURVEYOR, Route #6 Box 150, Menomonie, Wisconsin 54751 hereby certify that I have surveyed, divided and mapped part of Government Lot 4 in Section Fifteen (15), Township Twenty-nine (29) North, Range Twelve (12) West, Town of Tainter, Dunn County, Wisconsin described as follows:

Commencing at the West 1/4 corner of Section Fifteen (15), Township Twenty-nine (29) North, Range Twelve (12) West, Town of Tainter, Dunn County, Wisconsin;

thence on an assumed bearing of North 89° 39' 26" East, along the North line of Government Lot 4, a distance of 1313.44 feet to an iron pipe at the Northeast corner of Government Lot 4;

thence South 25 plus or minus feet to the Northerly shore of Lake Tainter;  
thence North 25 plus or minus feet to said Northeast corner of Government Lot 4;  
thence South 86° 50' 15" West, along a meander line, 194.15 feet to an iron pipe;  
thence South 58° 49' 08" West, along the meander line 157.31 feet to an iron pipe;

thence South 46° 03' 22" West, along the meander line 319.71 feet to an iron pipe;  
thence South 37° 50' 32" West, along the meander line 202.28 feet to an iron pipe;  
thence North 88° 00' 03" West, along the meander line 222.40 feet to an iron pipe;  
thence South 85° 17' 24" West, along the meander line 63.42 feet to an iron pipe  
and said meander line there terminating;

thence South 02° 10' 17" West, 30 plus or minus feet to the Northerly shore of Lake Tainter;

thence North 02° 10' 17" East, 30 plus or minus feet to the iron pipe termination of the meander line;

thence continuing North 02° 10' 17" East, 102.51 feet to an iron pipe;  
thence South 85° 43' 47" West, 349.17 feet to an iron pipe on the West line of Government Lot 4;

thence North 00° 08' 05" West, 376.62 feet to the point of beginning.

It is the intention of this description to include all lands lying between the above described meander line and the Northerly shore of Lake Tainter.  
Said survey subject to easements and flowage rights on record.

I certify that I have made such survey and map at the direction of David Nadler, 5014 Berry Street, Menomonie, Wisconsin 54751, owner of said land and that such map is a correct representation to scale of the boundaries of the land surveyed. I have fully complied with the provisions of Chapter 236.34 of the Wisconsin Statutes and all provisions of the Dunn County Sub-division Ordinance in surveying, dividing and mapping the same.

  
LEE F. VILLENEUVE RLS #0984

December 31, 1988  
Certified Survey No.  
Dunn County, Wisconsin.

