

Primary Owner

MERLYN & SHIRLEY JONES REVOC TRUST, ATTN: MERLYN L JONES
5754 816TH STREET
COLFAX, WI 54730

Entry Year: 2013 **Length:** 25 yrs. **Exp Date:** 12/31/2037

MFL #: 17-014-2013 -- Dunn Co. -- Sherman (T)

Other Owners**A. Stand Number**

A. Stand Number		P 1				2				3			
1	Productivity	PRODUCTIVE 80% - Productive and meets minimum stocking				PRODUCTIVE 80% - Productive and meets minimum stocking				PRODUCTIVE 80% - Productive and meets minimum stocking			
2	Stand Prefix	P=Plantation											
3	Exam Date	01/01/2012				01/01/2012				01/01/2012			
4	Age Structure	Uneven-Aged				Even-Aged							
5	Timber Type - Primary	Red Pine	5-9	4	Northern Hardwoods	15+	2		Oak	11-15	2		
	Timber Type - Secondary				Northern Hardwoods	5-11	1		Northern Hardwoods	5-11	1		
	Timber Type - Understory												
6	Habitat Type												
7	Acres	11				5				14			
8	Year of Origin	1990								1931			
9	Total Height	34				75				75			
10	Mean Stand Diameter	7				18				15			
11	Site Index & Species	72 - Pine, Red								60 - Oak, Other			
12	Total Basal Area	136				80				110			
13	Total Volume-Cds/Acre	21				19				27			
	Total Volume-BF/Acre	0				5600				6200			
14	Tree Species	Species	BA	Cds	BF	Species	BA	Cds	BF	Species	BA	Cds	BF
	1st Major Tree Species												
	2nd Major Tree Species												
	3rd Major Tree Species												
	4th Major Tree Species												
15	Invasive Level	Not Evaluated (Old Recon)				Not Evaluated (Old Recon)				Not Evaluated (Old Recon)			
	1st Inv Species/Density												
	2nd Inv Species/Density												
	3rd Inv Species/Density												
	4th Inv Species/Density												
16	Soil Type	Loamy Sand				Loamy Sand				Loamy Sand			
17	Management Objective	Artificial Regeneration: Type must be regenerated by seeding, planting, site preparation,				Natural uneven-aged regeneration of Timber Type				Natural Conversion to NORTHERN HARDWOODS			
18	Last Changed	12/6/2022 12:48:56 PM				11/26/2019 2:26:09 PM				11/26/2019 2:26:36 PM			
B. Mandatory Practice		Practice		Yr	Practice		Yr	Practice		Yr	Practice		Yr
		Thinning		2023	Single Tree Selection		2029	Thinning		2029			
		N = Cutting Notice Received R = Cutting Report Received											

C. Non-Mandatory Practice**Stand Conditions, Special Features or Characteristics****Stand Number: P 1**

Non-productive Section 5-2 ac., 4% (18 ac. or 10%) for total plan. Stand P1 marked thinning ub 2029 & 2036 (M). Stand 2 single tree selection harvest 2036 (M).

Stand Number: 2

Stand 3- 2020 conversion to all age system, 2036 group selection harvest.

Stand Number: 3

Stand 5- marked thinning 2036 (M)., Stand 5- marked thinning 2036 (M)., This stand is a combination of 2 identical Plantrac stands in different TRS (29-13W-05,29-13W-08).

Primary Owner

MERLYN & SHIRLEY JONES REVOC TRUST, ATTN: MERLYN L JONES
5754 816TH STREET
COLFAX, WI 54730

Entry Year: 2013 **Length:** 25 yrs. **Exp Date:** 12/31/2037

MFL #: 17-014-2013 -- Dunn Co. -- Sherman (T)

Other Owners**A. Stand Number**

Stand Number		4				5				6			
1	Productivity	PRODUCTIVE 80% - Productive and meets minimum stocking				PRODUCTIVE 80% - Productive and meets minimum stocking				PRODUCTIVE 80% - Productive and meets minimum stocking			
2	Stand Prefix												
3	Exam Date	01/01/2012				01/01/2012				01/01/2012			
4	Age Structure	Even-Aged				Uneven-Aged				Even-Aged			
5	Timber Type - Primary	White Birch	5-11	1		Red Maple	11-15	2		Central Hardwoods	0-5	2	
	Timber Type - Secondary	White Birch	0-5	1		Red Maple	5-11	2					
	Timber Type - Understory												
6	Habitat Type												
7	Acres	17				4				6			
8	Year of Origin	1984				1960				2002			
9	Total Height	60				78				18			
10	Mean Stand Diameter	9				14				3			
11	Site Index & Species	80 - Birch, White				80 - Maple, Red				76 - Birch, White			
12	Total Basal Area	40				113				2			
13	Total Volume-Cds/Acre	6				26				0			
	Total Volume-BF/Acre	0				4600				0			
14	Tree Species	Species	BA	Cds	BF	Species	BA	Cds	BF	Species	BA	Cds	BF
	1st Major Tree Species	Birch, White	40	6	0								
	2nd Major Tree Species												
	3rd Major Tree Species												
	4th Major Tree Species												
15	Invasive Level	Not Evaluated (Old Recon)				Not Evaluated (Old Recon)				Not Evaluated (Old Recon)			
	1st Inv Species/Density												
	2nd Inv Species/Density												
	3rd Inv Species/Density												
	4th Inv Species/Density												
16	Soil Type	Loamy Sand				Loamy Sand				Loamy Sand			
17	Management Objective	Natural even-aged regeneration of Timber Type with future thinning				Natural uneven-aged regeneration of Timber Type				Natural even-aged regeneration of Timber Type with future thinning			
18	Last Changed	3/6/2018 1:34:07 PM				11/26/2019 2:27:10 PM				3/12/2018 5:18:53 PM			
. Mandatory Practice		Practice				Practice				Practice			
		Clearcut (regen by seed)				Thinning							
N = Cutting Notice Received R = Cutting Report Received													

C. Non-Mandatory Practice**Stand Conditions, Special Features or Characteristics**

Stand Number: 4

Stand Number: 5

Stand Number: 6

Primary Owner

MERLYN & SHIRLEY JONES REVOC TRUST, ATTN: MERLYN L JONES
5754 816TH STREET
COLFAX, WI 54730

Entry Year: 2013 **Length:** 25 yrs. **Exp Date:** 12/31/2037

MFL #: 17-014-2013 -- Dunn Co. -- Sherman (T)

Other Owners**A. Stand Number**

	Z 8	9	Z 10
1 Productivity	NON-PRODUCTIVE 20% - Does not meet minimum stocking requirements	PRODUCTIVE 80% - Productive and meets minimum stocking	NON-PRODUCTIVE 20% - Does not meet minimum stocking requirements
2 Stand Prefix	Z=No Management Zone		Z=No Management Zone
3 Exam Date	01/01/2012	01/01/2012	01/01/2012
4 Age Structure		Even-Aged	
5 Timber Type - Primary	True Grasses	Central Hardwoods 5-11 2	Lowland Brush - Alder
Timber Type - Secondary			
Timber Type - Understory			
6 Habitat Type			
7 Acres	3	19	12
8 Year of Origin		1984	
9 Total Height	0	54	0
10 Mean Stand Diameter		8	
11 Site Index & Species		76 - Maple, Red	
12 Total Basal Area	0	61	0
13 Total Volume-Cds/Acre	0	8	0
Total Volume-BF/Acre	0	0	0
14 Tree Species	Species BA Cds BF	Species BA Cds BF	Species BA Cds BF
1st Major Tree Species			
2nd Major Tree Species			
3rd Major Tree Species			
4th Major Tree Species			
15 Invasive Level	Not Evaluated (Old Recon)	Not Evaluated (Old Recon)	Not Evaluated (Old Recon)
1st Inv Species/Density			
2nd Inv Species/Density			
3rd Inv Species/Density			
4th Inv Species/Density			
16 Soil Type	Loamy Sand	Loamy Sand	Loamy Sand
17 Management Objective	Designated as a non-forest management zone	Natural even-aged regeneration of Timber Type with future thinning	Designated as a non-forest management zone
18 Last Changed	3/6/2018 2:11:52 PM	3/12/2018 5:19:16 PM	3/12/2018 5:19:32 PM

B. Mandatory Practice

N = Cutting Notice Received
R = Cutting Report Received

Practice Yr
Thinning 2029

C. Non-Mandatory Practice**Stand Conditions, Special Features or Characteristics**

Stand Number: Z 8

Stand Number: 9

This stand is a combination of 3 identical Plantrac stands in different TRS (29-13W-05,29-13W-08,29-13W-09).

Stand Number: Z 10

Primary Owner

MERLYN & SHIRLEY JONES REVOC TRUST, ATTN: MERLYN L JONES
5754 816TH STREET
COLFAX, WI 54730

Entry Year: 2013 **Length:** 25 yrs. **Exp Date:** 12/31/2037

MFL #: 17-014-2013 -- Dunn Co. -- Sherman (T)

Other Owners**A. Stand Number**

A. Stand Number		P 11				P 12				13			
1	Productivity	PRODUCTIVE 80% - Productive and meets minimum stocking				PRODUCTIVE 80% - Productive and meets minimum stocking				PRODUCTIVE 80% - Productive and meets minimum stocking			
2	Stand Prefix	P=Plantation				P=Plantation							
3	Exam Date	01/01/2012				01/01/2012				01/01/2012			
4	Age Structure	Even-Aged				Even-Aged				Uneven-Aged			
5	Timber Type - Primary	Red Pine	5-9	4		Red Pine	0-5	3		Northern Hardwoods	11-15	2	
	Timber Type - Secondary									Northern Hardwoods	5-11	1	
	Timber Type - Understory												
6	Habitat Type												
7	Acres	8				11				36			
8	Year of Origin	1993				1999							
9	Total Height	21				21				75			
10	Mean Stand Diameter	6				4				15			
11	Site Index & Species	72 - Pine, Red				68 - Pine, Red							
12	Total Basal Area	150				3				85			
13	Total Volume-Cds/Acre	13				7				22			
	Total Volume-BF/Acre	0				0				6700			
14	Tree Species	Species	BA	Cds	BF	Species	BA	Cds	BF	Species	BA	Cds	BF
	1st Major Tree Species	Pine, Red	150	13	0	Pine, Red	3	7	0				
	2nd Major Tree Species												
	3rd Major Tree Species												
	4th Major Tree Species												
15	Invasive Level	Not Evaluated (Old Recon)				Not Evaluated (Old Recon)				Not Evaluated (Old Recon)			
	1st Inv Species/Density												
	2nd Inv Species/Density												
	3rd Inv Species/Density												
	4th Inv Species/Density												
16	Soil Type	Loamy Sand				Loamy Sand				Loamy Sand			
17	Management Objective	Artificial Regeneration: Type must be regenerated by seeding, planting, site preparation,				Artificial Regeneration: Type must be regenerated by seeding, planting, site preparation,				OLD PT CODE - DO NOT USE: Natural Regen: Type will perpetuate itself or regenerate naturally.			
18	Last Changed	12/6/2022 12:50:18 PM				12/6/2022 12:49:58 PM				3/12/2018 5:20:26 PM			
B. Mandatory Practice		Practice	Yr			Practice	Yr			Practice	Yr		
		Thinning	2023			Thinning	2023			Single Tree Selection	2036		
N = Cutting Notice Received R = Cutting Report Received													

C. Non-Mandatory Practice**Stand Conditions, Special Features or Characteristics**

Stand Number: P 11
STAND 11, marked thinning 2029 & 2036 (M) to a residual ba of 100-110 sq ft/ac.

Stand Number: P 12

Stand Number: 13
This stand is a combination of 2 identical Plantrac stands in different TRS (29-13W-08, 29-13W-09).

Primary Owner

MERLYN & SHIRLEY JONES REVOC TRUST, ATTN: MERLYN L JONES
5754 816TH STREET
COLFAX, WI 54730

Entry Year: 2013 **Length:** 25 yrs. **Exp Date:** 12/31/2037

MFL #: 17-014-2013 -- Dunn Co. -- Sherman (T)

Other Owners**A. Stand Number**

Stand Number		14				15				P 16			
1	Productivity	PRODUCTIVE 80% - Productive and meets minimum stocking				PRODUCTIVE 80% - Productive and meets minimum stocking				PRODUCTIVE 80% - Productive and meets minimum stocking			
2	Stand Prefix									P=Plantation			
3	Exam Date	01/01/2012				01/01/2012				01/01/2012			
4	Age Structure	Uneven-Aged				Uneven-Aged				Even-Aged			
5	Timber Type - Primary	Red Maple	11-15	1	Northern Hardwoods	5-11	2	Tamarack	9-15	1			
	Timber Type - Secondary	Northern Hardwoods	5-11	2				Tamarack	5-9	2			
	Timber Type - Understory												
6	Habitat Type												
7	Acres	8				21				3			
8	Year of Origin	1975								1984			
9	Total Height	65				60				65			
10	Mean Stand Diameter	10				9				9			
11	Site Index & Species	73 - Maple, Red								70 - Tamarack			
12	Total Basal Area	70				63				104			
13	Total Volume-Cds/Acre	14				14				16			
	Total Volume-BF/Acre	2400				610				0			
14	Tree Species	Species	BA	Cds	BF	Species	BA	Cds	BF	Species	BA	Cds	BF
	1st Major Tree Species									Tamarack	104	16	0
	2nd Major Tree Species												
	3rd Major Tree Species												
	4th Major Tree Species												
15	Invasive Level	Not Evaluated (Old Recon)				Not Evaluated (Old Recon)				Not Evaluated (Old Recon)			
	1st Inv Species/Density												
	2nd Inv Species/Density												
	3rd Inv Species/Density												
	4th Inv Species/Density												
16	Soil Type	Loamy Sand				Loamy Sand				Loamy Sand			
17	Management Objective	Natural Conversion to NORTHERN HARDWOODS				OLD PT CODE - DO NOT USE: Natural Regen: Type will perpetuate itself or regenerate naturally.				Natural even-aged regeneration of Timber Type with future thinning			
18	Last Changed	3/12/2018 5:20:50 PM				3/12/2018 5:21:05 PM				12/6/2022 12:49:34 PM			
Mandatory Practice		Practice		Yr	Practice		Yr	Practice		Yr			
		Single Tree Selection		2036	Single Tree Selection		2036	Thinning		2023			
N = Cutting Notice Received R = Cutting Report Received													

C. Non-Mandatory Practice**Stand Conditions, Special Features or Characteristics**

Stand Number: 14

Stand Number: 15

This stand is a combination of 2 identical Plantrac stands in different TRS (29-13W-08,29-13W-09).

Stand Number: P 16

Primary Owner

MERLYN & SHIRLEY JONES REVOC TRUST, ATTN: MERLYN L JONES
5754 816TH STREET
COLFAX, WI 54730

Entry Year: 2013 **Length:** 25 yrs. **Exp Date:** 12/31/2037

MFL #: 17-014-2013 -- Dunn Co. -- Sherman (T)

Other Owners**A. Stand Number**

	P 19				20				21			
1 Productivity	PRODUCTIVE 80% - Productive and meets minimum stocking				PRODUCTIVE 80% - Productive and meets minimum stocking				PRODUCTIVE 80% - Productive and meets minimum stocking			
2 Stand Prefix	P=Plantation											
3 Exam Date	12/08/2016				12/08/2016				12/08/2016			
4 Age Structure	Even-Aged				Two-Aged				Even-Aged			
5 Timber Type - Primary	Red Pine	9-15	5		Central Hardwoods	15+	2		Red Pine	0-5	3	
Timber Type - Secondary					Central Hardwoods	5-11	2					
Timber Type - Understory												
6 Habitat Type	ArCi				ArCi-Ph							
7 Acres	7				12				6			
8 Year of Origin	1964				1930				2012			
9 Total Height	65				70				8			
10 Mean Stand Diameter	13				16				1			
11 Site Index & Species	64 - Pine, Red				53 - Oak, Red				65 - Pine, Red			
12 Total Basal Area	170				95				3			
13 Total Volume-Cds/Acre	40				14				0			
Total Volume-BF/Acre	18000				3500				0			
14 Tree Species	Species	BA	Cds	BF	Species	BA	Cds	BF	Species	BA	Cds	BF
1st Major Tree Species	Pine, Red	170	40	18,000	Oak, Red	30	5	1,050	Pine, Red	3	0	0
2nd Major Tree Species					Maple, Sugar	10	2	400				
3rd Major Tree Species					Maple, Red	25	2	900				
4th Major Tree Species					Aspen	10	3	0				
15 Invasive Level	Not Present				Not Present				Not Present			
1st Inv Species/Density												
2nd Inv Species/Density												
3rd Inv Species/Density												
4th Inv Species/Density												
16 Soil Type	Sandy Loam				Loamy Sand				Loamy Sand			
17 Management Objective	Natural Conversion to WHITE PINE (natural or previously planted)				Natural even-aged regeneration of Timber Type without future thinning				Natural even-aged regeneration of Timber Type with future thinning			
18 Last Changed	12/6/2022 12:49:15 PM				11/26/2019 2:30:57 PM				11/26/2019 2:30:22 PM			
B. Mandatory Practice	Practice				Practice				Practice			
	Yr				Yr				Yr			
	Patch Selection Harvest				Shelterwood Harvest-Final Cut				Thinning			
	2023				2036				2036			
N = Cutting Notice Received												
R = Cutting Report Received												

C. Non-Mandatory Practice**Stand Conditions, Special Features or Characteristics****Stand Number: P 19**

FROM ADDITION: Very small amount of white pine sawlogs and oak saplings. Attempt cutting in late summer early fall to create mineral soil to promote white pine and oak regeneration. 2022 harvest should open up areas where white pine and oak are regeneration. Patch selection used to facilitate removing red pine pocket decline areas.

Stand Number: 20

FROM ADDITION: Area was typed Central Hardwoods because no individual tree species is greater than 50% of the stocking in the stand.

Stand Number: 21

FROM ADDITION:

Primary Owner

MERLYN & SHIRLEY JONES REVOC TRUST, ATTN: MERLYN L JONES
5754 816TH STREET
COLFAX, WI 54730

Entry Year: 2013 **Length:** 25 yrs. **Exp Date:** 12/31/2037

MFL #: 17-014-2013 -- Dunn Co. -- Sherman (T)

Other Owners**A. Stand Number**

	24				X 25				26			
1 Productivity	PRODUCTIVE 80% - Productive and meets minimum stocking				NON-PRODUCTIVE 20% - Not capable of growing 20 ft3/acre/year X=Non-Prod (<20 ft3/ac/yr)				PRODUCTIVE 80% - Productive and meets minimum stocking			
2 Stand Prefix												
3 Exam Date	12/08/2016				12/08/2016				12/08/2016			
4 Age Structure	Even-Aged								Uneven-Aged			
5 Timber Type - Primary	Aspen	5-11	3		Lowland Brush - Alder				Northern Hardwoods	5-11	3	
Timber Type - Secondary												
Timber Type - Understory												
6 Habitat Type	ATiCa-La								ArDe-V			
7 Acres	12				9				4			
8 Year of Origin	1995											
9 Total Height	42											
10 Mean Stand Diameter	6								8			
11 Site Index & Species	80 - Aspen											
12 Total Basal Area	75								110			
13 Total Volume-Cds/Acre	12								17			
Total Volume-BF/Acre	0								300			
14 Tree Species	Species	BA	Cds	BF	Species	BA	Cds	BF	Species	BA	Cds	BF
1st Major Tree Species	Aspen	50	10	0					Maple, Sugar	80	12	200
2nd Major Tree Species	Maple, Red	15	1	0					Ash, White	20	2	100
3rd Major Tree Species									Basswood	10	1	0
4th Major Tree Species												
15 Invasive Level	Not Present				Not Present				Not Present			
1st Inv Species/Density												
2nd Inv Species/Density												
3rd Inv Species/Density												
4th Inv Species/Density												
16 Soil Type	Loam (may include silt loam or silt)				Poorly Drained Mineral				Loam (may include silt loam or silt)			
17 Management Objective	Natural even-aged regeneration of Timber Type without future thinning				Designated as a non-forest management zone				Natural uneven-aged regeneration of Timber Type			
18 Last Changed	3/12/2018 5:22:06 PM				3/12/2018 5:22:18 PM				3/12/2018 5:22:31 PM			
B. Mandatory Practice	Practice			Yr					Practice			Yr
	None Expected								Thinning			2036

N = Cutting Notice Received
R = Cutting Report Received

C. Non-Mandatory Practice**Stand Conditions, Special Features or Characteristics**

Stand Number: 24
FROM ADDITION:

Stand Number: X 25
FROM ADDITION:

Stand Number: 26
FROM ADDITION: Harvest date selected to coincide with harvest in stand 13.

ORDER NUMBER
Co. Code/Seq. No./Yr. of Entry 17-014-2013

State of Wisconsin Dept. of Natural Resources
MANAGED FOREST LAW MAP
 Form 2450-133 (R 1/14)

Acreage Entered 76.000

Owner's Name MERLYN & SHIRLEY JONES REVOCABLE TRUST		Multiple Owners	Municipality Name TOWN OF SHERMAN	County DUNN
Township # 29	Range # 13	<input type="checkbox"/> East <input checked="" type="checkbox"/> West	Section 09	Open Acres 35
				Closed Acres 41

Closed Area



Open Area



Section Diagram 8" = 1 mile



Prepared By:
Matt Molback

Date:
3/9/2018

LEGEND

STAND 9 CH 5-11²
 STAND 13 NH 11-15²/NH 5-11¹
 STAND 15 NH 5-11²
 STAND P16 T 9-15¹/T 5-9²
 STAND P19 PR 9-15⁵
 STAND 20 CH 15²/CH 5-11²
 STAND 21 PR 0-5³
 STAND 24 A 5-11³
 STAND X25 LBA-Alder
 STAND 26 NH 5-11³

I-RESIDENTIAL AREA
 O-OTHER OWNERSHIP
 F-FIELD
 W-WOODS
 X-X-X-FENCE
 -----TRAIL
 ++++Rail Road
 =====Road

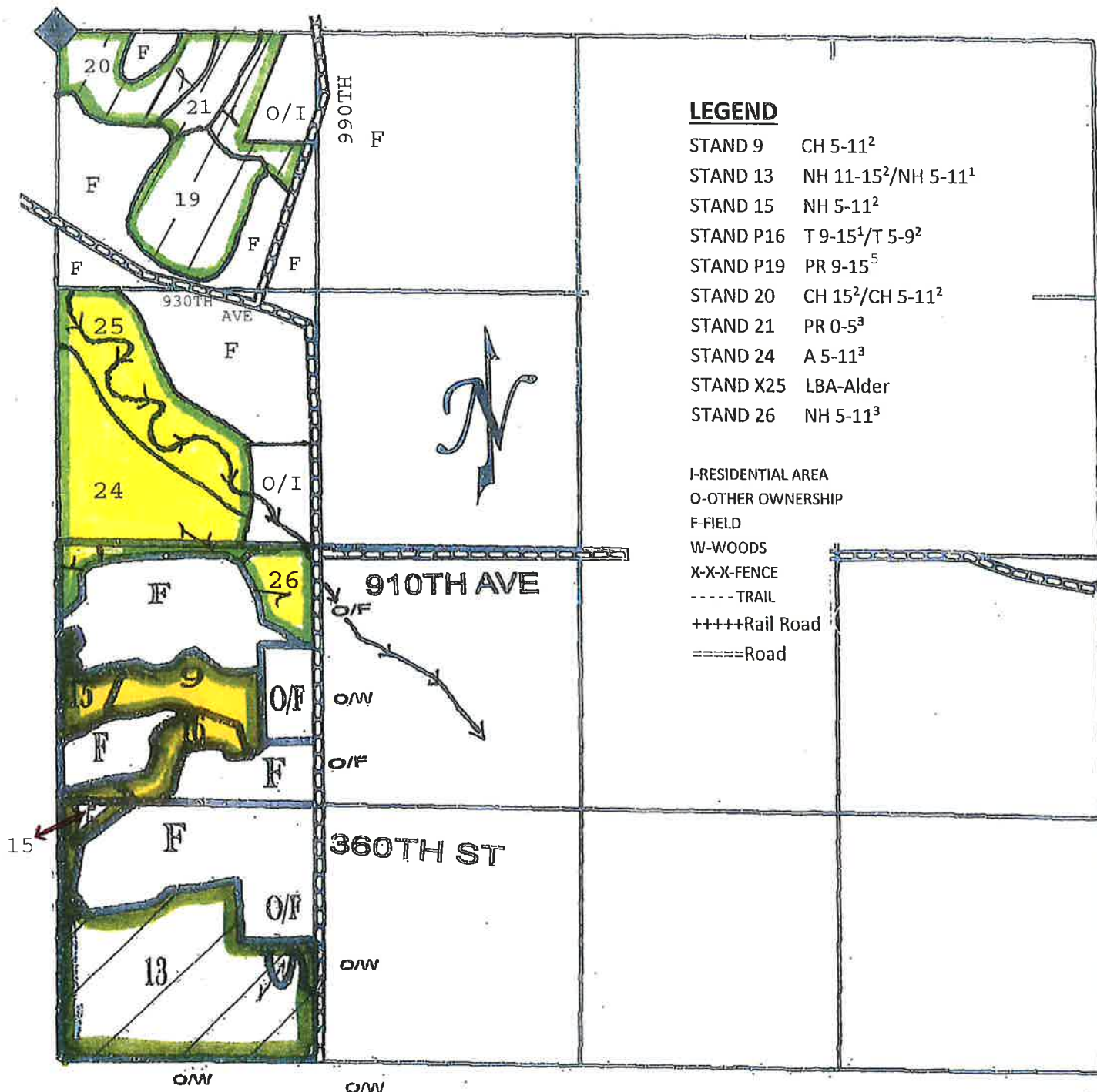



ORDER NUMBER
Co. Code/Seq. No./Yr. of Entry 17-014-2013

State of Wisconsin Dept. of Natural Resources
MANAGED FOREST LAW MAP
 Form 2450-133 (R 1/14)

Acreage Entered 90.000

Owner's Name MERLYN & SHIRLEY JONES REVOCABLE TRUST		Multiple Owners	Municipality Name TOWN OF SHERMAN		County DUNN
Township # 29	Range # 13	<input type="checkbox"/> East <input checked="" type="checkbox"/> West	Section 08	Open Acres 60	Closed Acres 30

Closed Area  Open Area 
 Section Diagram 8" = 1 mile



Prepared By:
Matt Molback

Date:
3/9/2018

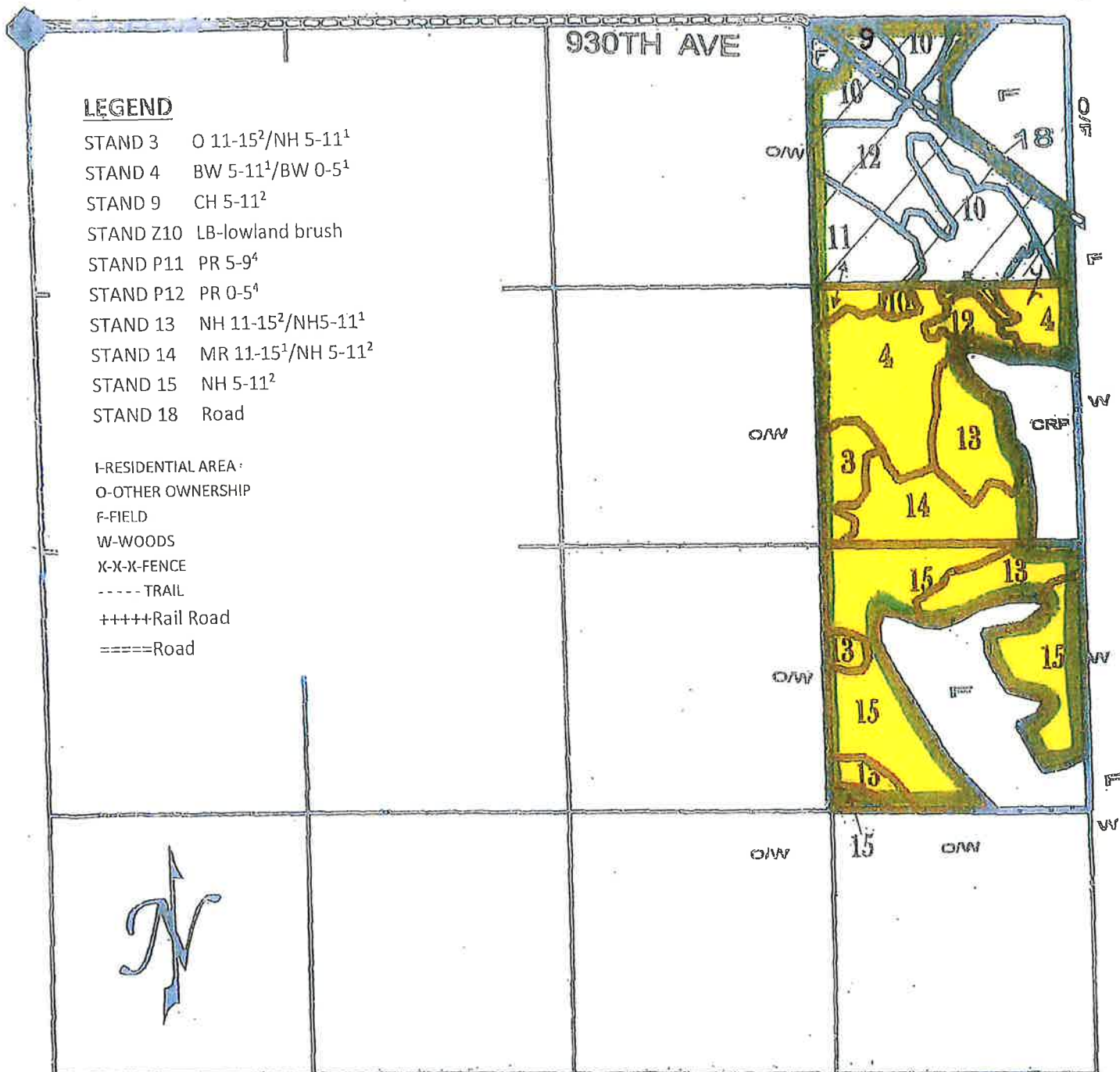



ORDER NUMBER
Co. Code/Seq. No./Yr. of Entry 17-014-2013

State of Wisconsin Dept. of Natural Resources
MANAGED FOREST LAW MAP
 Form 2450-133 (R 1/14)

Acreage Entered 62.000

Owner's Name MERLYN & SHIRLEY JONES REVOCABLE TRUST		Multiple Owners	Municipality Name TOWN OF SHERMAN	County DUNN
Township # 29	Range # 13	<input type="checkbox"/> East <input checked="" type="checkbox"/> West	Section 05	Open Acres 0
				Closed Acres 62

Closed Area  Open Area 
 Section Diagram 8" = 1 mile



Prepared By:
Matt Molback

Date:
3/9/2018

