

MAP OF SURVEY

36665

Lots 28 and 29 of Shorewood Heights Addition, located in the NE 1/4 of the SE 1/4 of Section 24, Town 28 North, Range 13 West, City of Menomonie, County of Dunn, State of Wisconsin

MAP OF SURVEY

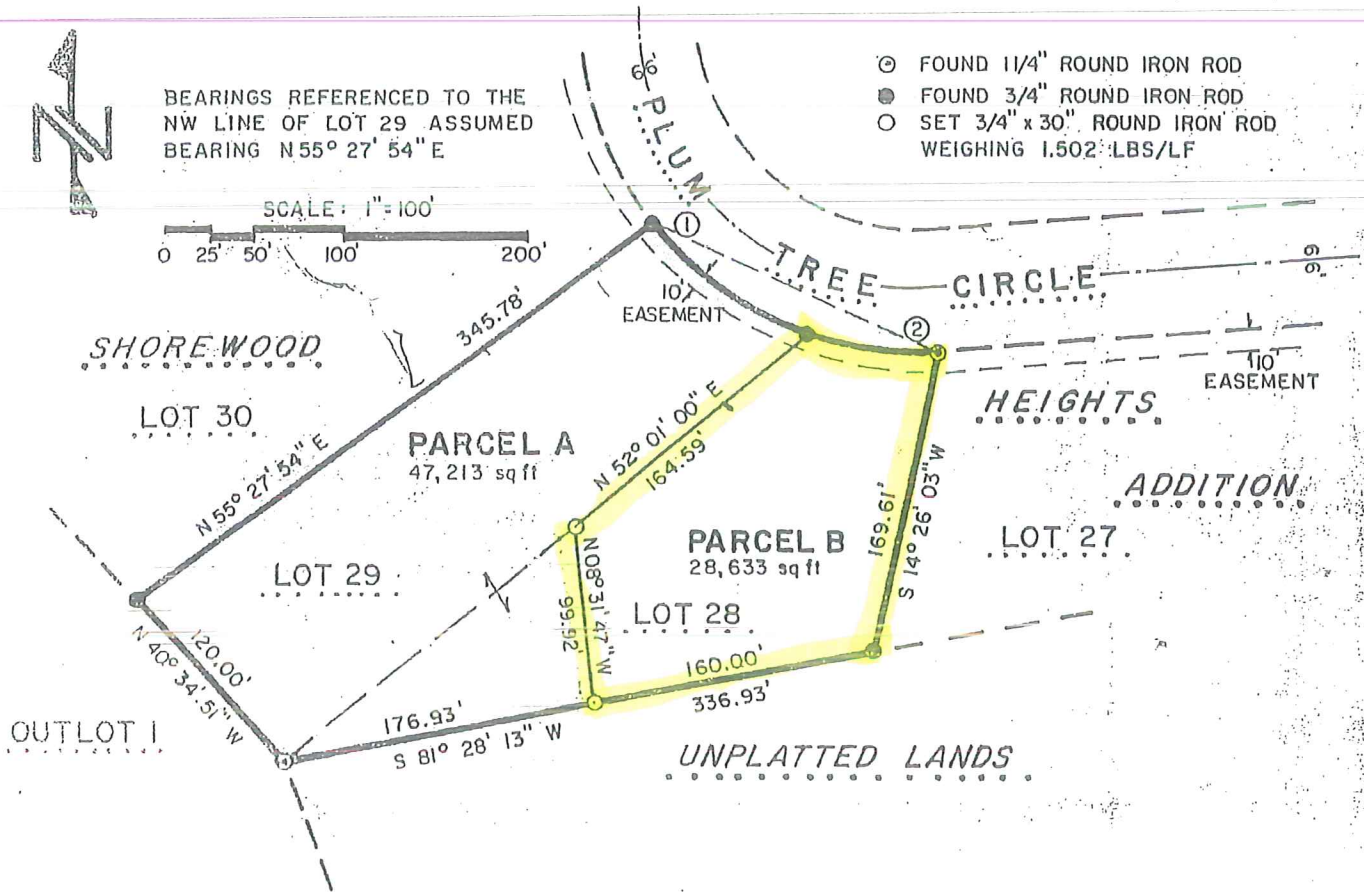

CURVE DATA TABLE

CURVE NO.	LOT	RADIUS	CHORD LENGTH	ARC LENGTH	CHORD BEARING	CENTRAL ANGLE	BACK TANGENT	FORWARD TANGENT
1-2		194.81	183.80	191.40	S. 66° 37' 11" E.	56° 17' 38"	S. 38° 28' 22" E.	N. 85° 14' 00" E.
	A	194.81	102.97	104.21	S. 53° 47' 52" E.	30° 39' 00"		
	B	194.81	86.47	87.19	S. 81° 56' 41" E.	25° 38' 38"		

APPROVED: CITY OF MENOMONIE PLAN COMMISSION

BY: George A. Langmack
 George A. Langmack, Chairman

DATE: 7/21/82



MAP OF SURVEY

Lots 28 and 29 of Shorewood Heights Addition, located in the NE 1/4 of the SE 1/4 of Section 24, Town 28 North, Range 13 West, City of Menomonie, County of Dunn, State of Wisconsin.

SURVEYOR'S CERTIFICATE

I, THOMAS G. KUESTER, Registered Land Surveyor, hereby certify that I have surveyed, divided and mapped Lot 28 and 29 of Shorewood Heights Addition into Parcel A and B; more particularly described below.

PARCEL A

Being a part of Lot 28 and 29 of said Shorewood Heights Addition more particularly described as follows:

Commencing at the Southeast corner of Lot 29;
 Thence N. $40^{\circ} 34' 51''$ W., 120.00 feet;
 Thence N. $55^{\circ} 27' 54''$ E., 345.78 feet;
 Thence along the arc of a curve, chord bearing S. $53^{\circ} 47' 52''$ E., 102.97 feet;
 Thence S. $52^{\circ} 01' 00''$ W., 164.59 feet;
 Thence S. $08^{\circ} 31' 47''$ E., 99.92 feet;
 Thence S. $81^{\circ} 28' 13''$ W., 176.93 feet, to the point of beginning.
 Said parcel contains 47,213 square feet, (more or less).

PARCEL B

Being a part of Lot 28 of said Shorewood Heights Addition more particularly described as follows:

Commencing at the Southeast corner of Lot 29:
 Thence N. $81^{\circ} 28' 13''$ E., 176.93 feet, to the point of beginning;
 Thence N. $08^{\circ} 31' 47''$ W., 99.92 feet;
 Thence N. $52^{\circ} 01' 00''$ E., 164.59 feet;
 Thence along the arc of a curve, chord bearing S. $81^{\circ} 56' 41''$ E., 86.47 feet;
 Thence S. $14^{\circ} 26' 03''$ W., 169.61 feet;
 Thence S. $81^{\circ} 28' 13''$ W., 160.00 feet, to the point of beginning.
 Said parcel contains 28,633 square feet, (more or less).

Said Map of Survey was done at the direction of Charles Folkestad, 515 18th N., Menomonie, Wisconsin 54751.

DATED THIS 19th DAY OF July, 1982.

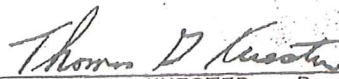
 THOMAS G. KUESTER, Registered Land Surveyor

