

## Standard Features

### One Year Warranty

We stand behind our work and include a one year builder backed material and workmanship warranty included at no additional cost. Plus, a 1 year drywall touch-up warranty.

### Energy Efficient

Designed with quality building materials and practices to allow you to maintain an affordable and comfortable temperature year-round.

### Change Orders

A charge of \$450 will be required for all changes and/or upgrades to included finishes.

### Construction

- Custom Engineered Insulated Foundation
- 2X6 with 16" on Center Exterior Walls
- 7/16" OSB Walls
- ½" OSB Roof Sheeting with Steel Truss Clips
- 25 year Architectural Shingles
- 2x4 with 16" on Center Interior Walls
- Engineered Trusses
- 2 Car Insulated Garage with Openers
- Insulated Designer Garage Doors
- 200 AMP Electrical Service
- 40 Gallon Electric Water Heater
- 96% Gas Forced Air Furnace with Wall Stacks to Bring Heat to the Floor for Warm Floors
- Central Air Conditioning
- Low Maintenance Exterior with Fade Warranty on Siding

### Interior

- Stained with Poly Oak/Poplar Trim
- 2 Cable/Phone Connections in Living Room and One per Bedroom
- Solid 3 or 6 Panel Doors
- Carbon Monoxide Detectors
- Interconnected Smoke Detector System
- Full Sheetrock with Fire Taped Walls and Ceiling in Garage
- Full Laundry Hook-ups with Dryer Venting
- Ceiling Drywall finished with Medium Texture
- Wall Drywall Finished with Orange Peel Texture
- Round Corner Bead Windows with Oak/Poplar Sill Boards and Trim
- Patio and Window Blinds
- Lee Rowan Steel Closet Shelving

### Exterior

- Full Concrete Driveway and Patio
- Covered County Porch
- Low E Argon Lindsey Window with Screens
- Full House Wrap
- Aluminum Soffit and Fascia
- Insulated Fiberglass Entry Doors
- Security Dead Bolts and Locks
- Exterior Lighting for Porch, Garage and Patio
- One Exterior Water Spigot
- R-19 Wall and R-44 Ceiling Insulation
- Vapor Barrier on all Walls and Trusses

### Tastefully Built Kitchen

- Oak Kitchen Cabinets
- Laminate Countertops
- Stainless Double Bowl Sink with High Brushed Nickle Faucets
- Stainless Refrigerator with Ice Maker Hook-up
- Built in Dishwasher
- Electric Stainless Range
- Above Stove Microwave

### Bath

- Oak Vanity
- Medicine Cabinet with Lights
- Brushed Nickle Faucets
- Cultured Marble Sink with Integrated Bowl
- Tub/Shower Combo
- Brushed Nickle Towel Bars and Toilet Paper Holder
- 30" Linen Closet in Bathroom with Shelving

E6390 329th Avenue Menomonie, WI 54751

Phone 715.505.1911 Fax 715.664.8983 K&DBuilders@yahoo.com

UNLESS NOTED OTHERWISE  
4/12 PITCH --- 24" O.H.  
6/12 PITCH --- 24" O.H.  
TRUSS MANUFACTURER TO  
ADJUST HEEL HEIGHTS  
ACCORDINGLY

THE GRILLES SHOWN  
MAY NOT DEPICT  
ACTUAL MANUFACTURER'S  
SPECIFICATIONS

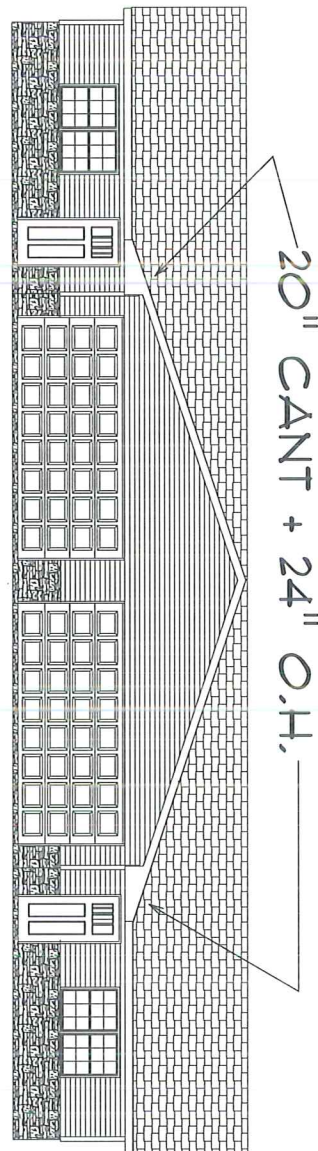

**FRONT ELEVATION**  
SCALE: 1/8" = 1'-0"

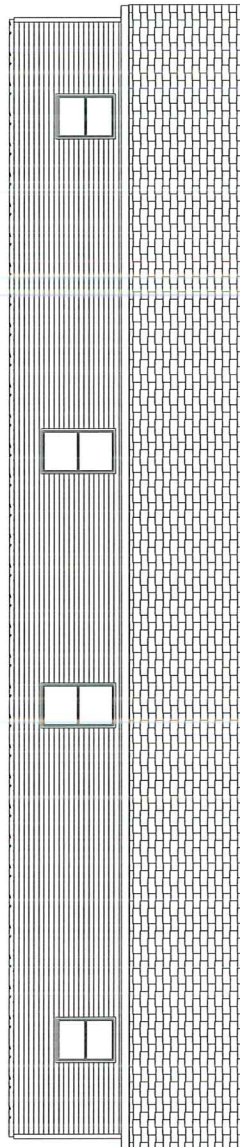

**REAR ELEVATION**

CONTRACTOR: KID BUILDERS

HOME OWNER: SLAB DUPLEX

PLAN# 18-384

PHONE:

W.T.

DATE: 10-15-18  
10-30-18

A-1

1/8" = 1'-0"  
11 X 17 PAPER



LYMAN LUMBER COMPANY  
THE PROFESSIONAL BUILDERS SUPPLY CENTER  
1700 WESTERN AVE. EAU CLAIRE WIS. 54702

DRAWN BY: BPAGE BRUCE\_PAGE@LYMANLUMBER.COM 715-831-3380

when services are provided by Lyman Lumber Company, we warrant that the information is true and correct to the best of our knowledge. Lyman Lumber Company reserves the right to have authority, discretion and modification of our specifications and to make appropriate changes to the drawings. Our drawings are intended as a guide for information only and are not to be used for construction. All dimensions, specifications and square footage are approximate and shall be subject to change without notice. Before construction begins, and prior to any work, we will accept the work. These drawings remain the property of Lyman Lumber Company and are not to be reproduced, changed or used in any manner. This warranty is the property of Lyman Lumber Company and is not to be used for any other purpose without the written permission of Lyman Lumber Company.



## LEFT ELEVATION

×

# RIGHT ELEVATION

UNLESS NOTED OTHERWISE  
4/12 PITCH --- 24" O.H.  
6/12 PITCH --- 24" O.H.  
TRUSS MANUFACTURER TO  
ADJUST HEEL HEIGHTS  
ACCORDINGLY

WEDNESDAY  
1/6" = 1'-0"

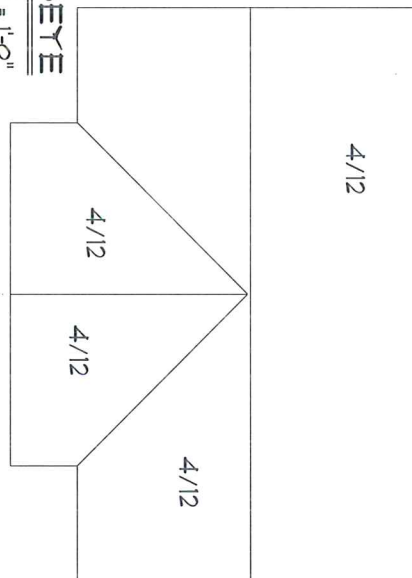

DRAWN BY: BPAGE BRUCE\_PAGE@LYMANLUMBER.COM 715-831-3380

Ouran Limited is not a certified accountant and has no guarantee, warranty or representation in these pictures or illustrations. Ouran Limited reserves the right to have authors, editors and moderators of our community and its content appropriate or deletable. Our message is intended as a point of view for informational and social purposes only, and are therefore subject to change. All dimensions, specifications and square footage are given as approximate and should be verified by client and/or architect before construction begins, and may not be actual construction. This is a contract between the property of Ouran Limited and we are not to be deleted, changed or represented in any manner, but are to be enjoyed by any party without first obtaining permission from Ouran Limited.

# 1ST FLOOR LAYOUT

SCALE: 1/8" = 1'-0"

1184 SQ FT  
8' MAIN LEVEL WALLS  
356 SQ FT GARAGE

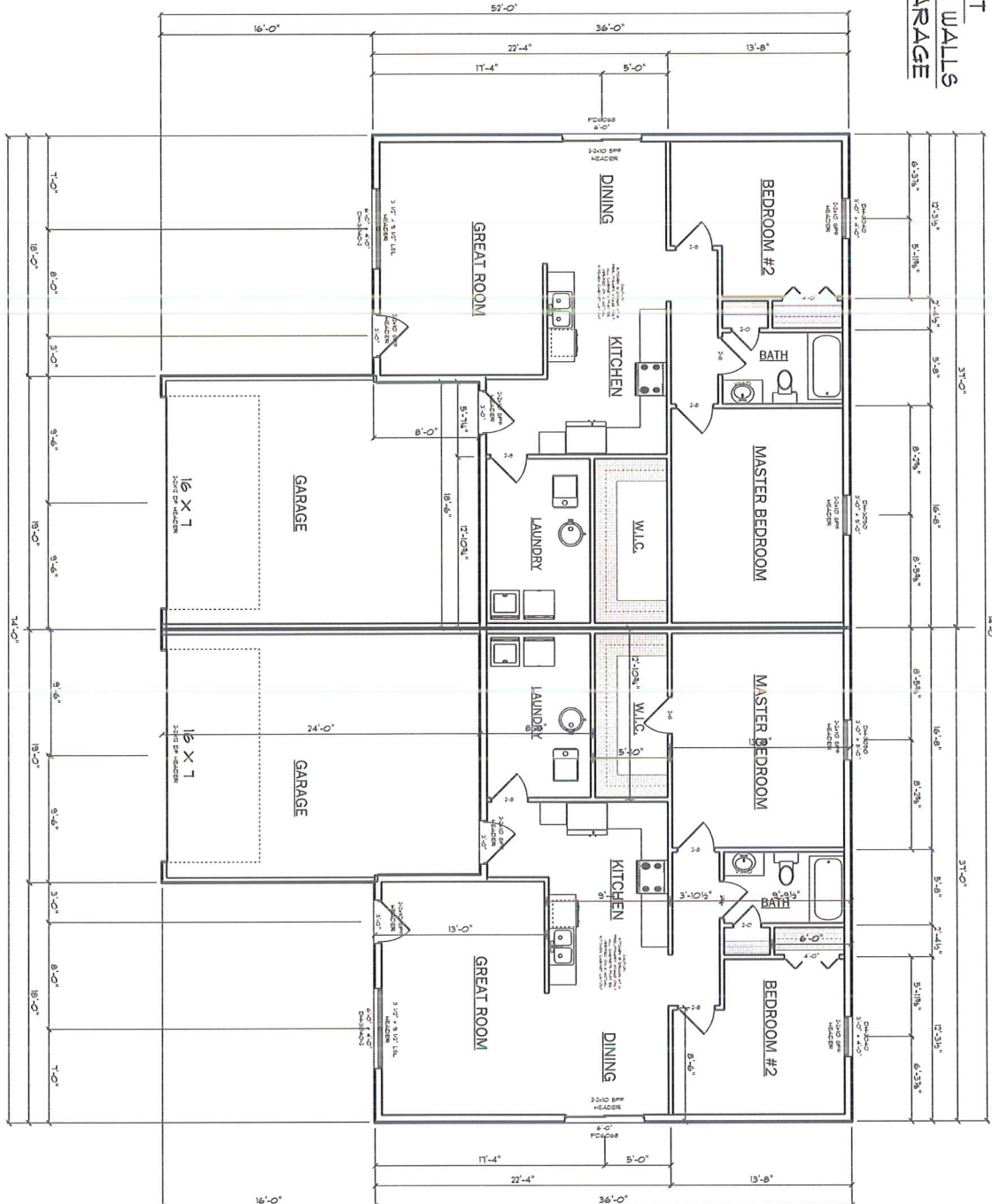

CONTRACTOR: K4D BUILDERS

HOME OWNER: SLAB DUPLEX

PLAN# 18-384

PHONE:

W.T.

DATE: 10-15-18  
10-30-18

A-3

1/8" = 1'-0"  
11 X 17 PAPER



LYMAN LUMBER COMPANY

THE PROFESSIONAL BUILDERS SUPPLY CENTER

1700 WESTERN AVE. EAU CLAIRE WIS. 54602

DRAWN BY: BPAGE BRUCE\_PAGE@LYMANLUMBER.COM 715-831-3380

Lyman Lumber is not a certified Architect or Engineer and makes no guarantee, warranty or representation on these practices or local codes. Lyman Lumber reserves the right to make additions, deletions and modifications at our discretion, and as deemed appropriate or desirable. Our drawings are intended as a general guide for informational and visual purposes only, and are therefore subject to change. All dimensions, specifications and figures are for general reference only and should be verified by client and/or contractor before construction begins, and may vary with actual construction. These documents remain the property of Lyman Lumber and are not to be duplicated, changed or copied in any manner. Not are they to be assigned to any third party without first obtaining permission from Lyman Lumber.

SCALE: 1/8" = 1'-0"



Lerner Lumber is not a third-party agent or licensee and makes no guarantee, warranty or representation of these products or their products or their products. Lerner Lumber reserves the right to make additions, deletions and modifications at any discretion, and is deemed appropriate in its sole discretion. Our drawings are intended as a general guide for information and visual purposes only and are therefore subject to change. All dimensions, specifications and material quantities are approximate and should be verified by client and/or contractor before construction begins. Lerner Lumber and its products are trademarks of Lerner Lumber and are not to be duplicated, changed or copied in any manner. This document is to be assigned to and held by the party named in the drawing pursuant to the Lerner Lumber contract.