

2



DISCLAIMER: This map is not guaranteed to be accurate, correct, current, or complete and conclusions drawn are for informational use only.

0 20 40 60ft

MAP OF SURVEY

OF LOT 1 AND PART OF LOT 2, BLOCK 6, ORIGINAL PLAT OF THE VILLAGE, NOW CITY OF MENOMONIE, DUNN COUNTY, WISCONSIN

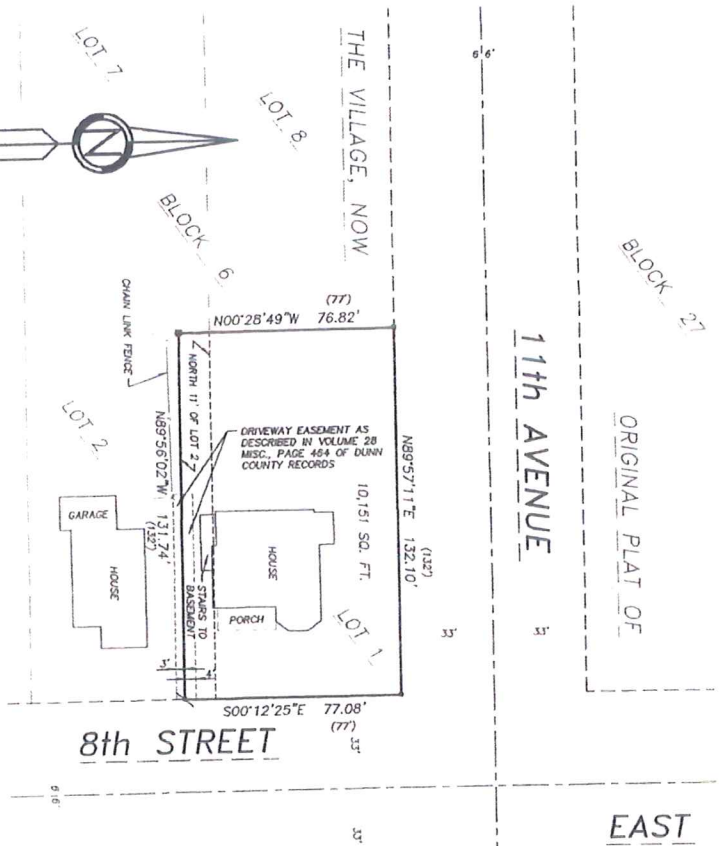

DESCRIPTION
Lot 1 and the North 11 feet of Lot 2, Block 6, Original Plat of the Village, now City of Menomonee, Dunn County, Wisconsin.

SURVEYOR'S CERTIFICATE

I, Tamra A. Boos, Registered Wisconsin Land Surveyor, do hereby certify that I have surveyed and mapped the above described parcel and that this map is a correct and disinterested representation of said parcel to the best of my knowledge and belief.

Tamra A. Boos, S-2344
September 2, 2014
NELSEN LAND SURVEYING, INC.



LEGEND

- * = FOUND 1" O.D. IRON PIPE
- ⌘ = FOUND 1 1/4" O.D. IRON PIPE
- = FOUND 7/8" O.D. IRON PIPE
- () = RECORD DATA

BEARINGS REFERENCED TO THE NORTH LINE OF LOT 1, BLOCK 6, ORIGINAL PLAT OF THE VILLAGE, NOW CITY OF MENOMONIE ASSUMED AS N89°57'11"E.



PREPARED FOR:
M & E PROPERTIES, LLC

Nelsen Land Surveying, Inc.
392 RED CEDAR STREET SUITE 3B
MENOMONIE, WI 54751
(715) 295-6641
© NELSEN LAND SURVEYING, INC. 2014 DRAWING - 201404ZA