

A part of Lots 1, 7 & 8 of Block 74, of the Original Plat of the City of Menomonie, Dunn County, Wisconsin described in Volume 1 of Certified Survey Maps on Page 60 as Certified Survey No. 60 .

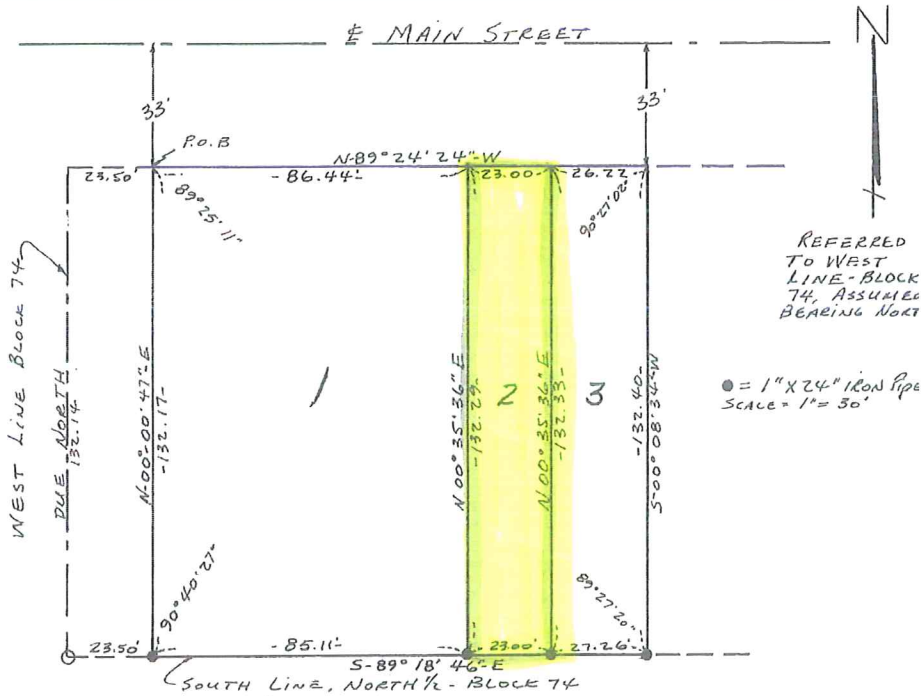

State of Wisconsin) 33  
County of Dunn )

I, Lee F. Villeneuve, Surveyor, hereby certify that I have surveyed, divided and mapped a part of Lots 1, 7 & 8 of Block 74 of the Original Plat of the City of Menomonie, Dunn County, Wisconsin being further described as follows: Commencing at the Northwest corner of said Block 74; thence on an assumed bearing of South 89° 24' 24" East, along the North line of said Block 74, 23.50 feet to the point of beginning of the parcel here-in described; thence continuing South 89° 24' 24" East, along said North line 135.66 feet; thence South 00° 08' 34" West, 132.40 feet to the South line of the North 1/2 of said Block 74; thence North 89° 18' 46" West, along said South line, 135.37 feet; thence North 00° 00' 47" East, 132.17 feet to the point of beginning.

I certify that I have made such survey, division, and map by the direction of Sacla Morris, Executrix of the Estate of Fred F. Brewer, owner of said land; that such map is a correct representation of the land surveyed and that I have fully complied with the provisions of Chapter 236 of the Wisconsin Statutes in surveying and mapping the same.

295042

*Lee F. Villeneuve*

Lee F. Villeneuve RLS 0984  
November 27, 1971  
Certified Survey # 60  
Dunn County, Wisconsin



WISCONSIN  
STATE SURVEYOR  
LEE F. VILLENEUVE  
5-0984  
MENOMONIE,  
WIS.  
November 29th 1971  
3:00 P.M. and received in  
No. 1 of S.M. of page 60

*Handwritten signature*