

PRELIMINARY

CONTRACTOR: DON BERGELIN

DATE:07-20-04

HOME OWNER: TOM & DEB SINZ

DATE:08-04-04

PLAN #:04-211

W.T.:

1/8"=1'-0"

PLANS PROVIDED BY LYMAN LUMBER WERE PREPARED BY QUANTAS AND HAVE MET
 QUALITY ASSURANCE REQUIREMENTS AND MEET ALL TRADE STANDARDS. THE
 ON ENGINTEERING. LYMAN LUMBER EXPRESSLY DISCLAIMS ANY LIABILITY IN CONNECTION
 FOR DAMAGES OF ANY KIND OR REASONABLE FEE FOR ANY REASONABLE USE OF SUCH
 SHALL BE AT THE SOLE RISK OF USER. ANY PLANS PROVIDED BY LYMAN LUMBER
 ARE PROVIDED AS IS WITHOUT ANY WARRANTY BY LYMAN LUMBER. THEY ARE NOT TO BE
 ANY GENERAL CONTRACTOR. PROJECT ONLY. FINANCE BY ANY OTHER PARTY AND
 ALL FEES FOR THE USE OF CONTRACT INFORMATION MATERIALS SHOULD
 BE PAID BY THE CONTRACTOR OR THE CONTRACTOR'S INSURANCE. CONTRACTOR'S
 MATERIALS. ALLSITES. CIVIL/ENGINEERING. ALLSITES. CIVIL/ENGINEERING. ALLSITES.
 THE OWNER'S DESIGNER OF THE PLANS.



Lyman Lumber Company
 the professional builder's supply center

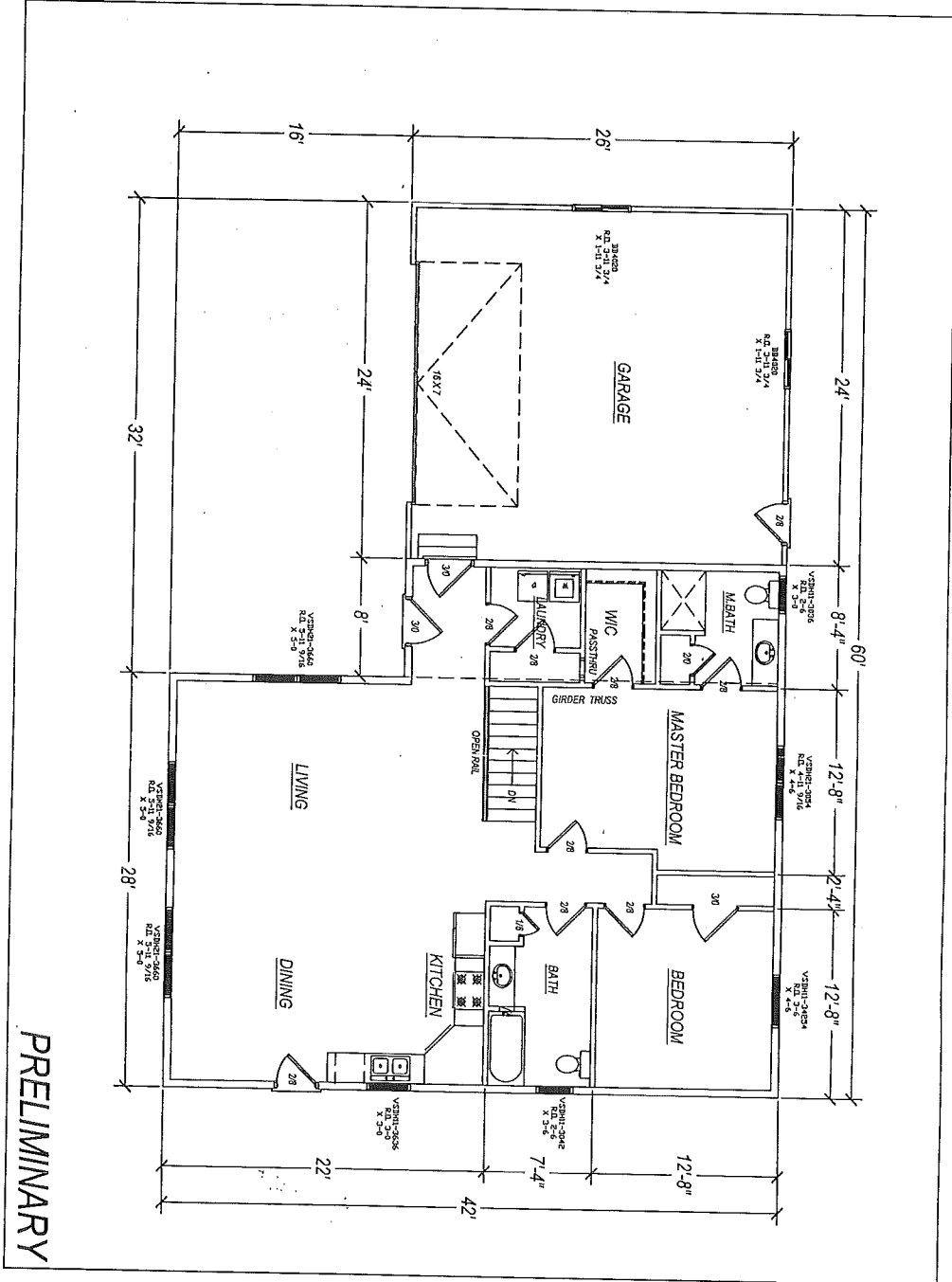

PRELIMINARY

CONTRACTOR: DON BERGELIN
 HOME OWNER: TOM & DEB SINZ
 PLAN #: 04-211 W.T.:

DATE: 07-20-04
 DATE: 08-04-04
 FIRST FLOOR
 1/8" = 1'-0"

PLANS PROVIDED BY LYMAN LUMBER WHO PREPARED BY DRAWINGS WHO ARE NOT
 QUALIFIED ARCHITECTS OR ENGINEERS AND WHO MAKE NO WARRANTY OF THE ACCURACY
 OR ENGINEERING OF THE PLANS. THE USER OF THESE PLANS SHALL BE RESPONSIBLE FOR
 THE DESIGN AND CONSTRUCTION OF THE PROJECT. THE USER SHALL BE RESPONSIBLE FOR
 OBTAINING ALL NECESSARY PERMITS AND APPROVALS FROM THE LOCAL AUTHORITIES.
 THE USER SHALL BE RESPONSIBLE FOR THE PROTECTION OF THE PLANS AND FOR THE
 RETURN OF THE PLANS TO LYMAN LUMBER UPON COMPLETION OF THE PROJECT.

Lyman Lumber Company
 the professional builder's supply center

1163 W. STEIN AVE. * P.O. BOX 452 * AUSTIN, TX 78768-0452

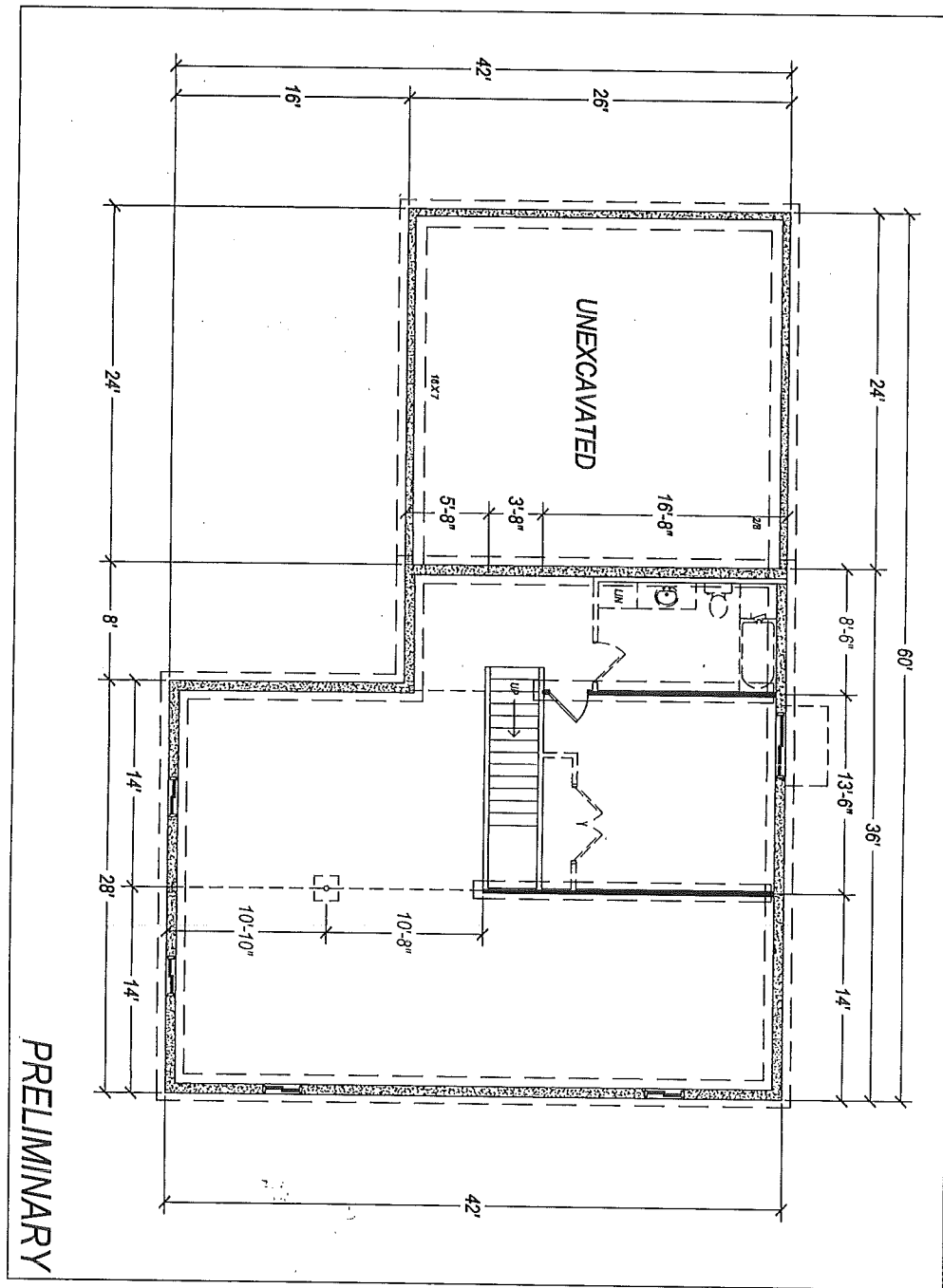

CONTRACTOR: DON BERGELIN

DATE: 07-20-04

FOUNDATION

PLANS FURNISHED BY LYMAN LUMBER COMPANY ARE PREPARED BY QUANTITIES AND ARE NOT
 GUARANTEED AS TO ACCURACY OR COMPLETENESS AND SHOULD NOT BE USED FOR CONSTRUCTION
 OR FOR ANY OTHER PURPOSE WITHOUT THE WRITTEN PERMISSION OF LYMAN LUMBER COMPANY.
 FOR EACH OF ANY AND WHICH MAY BE FOUND ON ANY PLAN, USE OF EACH PLAN
 SHALL BE AT THE SOLE RISK OF USER. ANY PLANS FURNISHED BY LYMAN LUMBER
 ARE FURNISHED WITHOUT ANY WARRANTY BY LYMAN LUMBER COMPANY. THESE PLANS AND
 ALL RESPONSIBILITY FOR THE LACK OF CONTACT STRUCTURAL MATERIALS SHOWN DO NOT
 BE PAID. ON THE APPLICATION OF THE ARCHITECT OR ENGINEER OR CONTRACTOR BASED ON
 MATHEMATICAL ASSUMPTIONS OR PHYSICAL CONDITIONS MUST BE THE RESPONSIBILITY OF
 THE ORIGINAL DESIGNER OR USER OF THE PLAN.

HOME OWNER: TOM & DEB SINZ

DATE: 08-04-04

1/8" = 1'-0"

PLAN #: 04-211 W.T.:

Lyman Lumber Company
 the professional builder's supply center

1255 WESTERN AVE. * P.O. BOX 407 * PRINCETON, NJ 08540 * TEL: 609-771-8112