

Managed Forest Law - Withdrawal Order
issued by Wisconsin Department of Natural Resources

Order No: 17 030 1988 **Effective Date:** January 1, 2017

Page 1 of 2

In the matter of the designation of land located in
Dunn County, Town of Sherman
as Managed Forest Lands under Chapter 77, Wisconsin Statutes,
upon the Declaration of Withdrawal of:

Landowner(s) **JOHN C WILSON**
 SUE E WILSON

Address: **123 COUNTY ROAD Y**
 BALDWIN, WI 54002-5516

Register of Deeds: Return document and invoice to

Department of Natural Resources,
Forest Tax Section,
P.O.Box 7963, Madison, WI 53707

PIN: 1703222913021300001

FINDINGS OF FACT

1. Lands designated as Managed Forest Law under Order No. **17 030 1988** have been requested to be withdrawn from the Managed Forest Law program by the current owner(s) of the property. The request is for a **partial** withdrawal of lands described in the original order and/or amendments.
2. The land remaining under this order after this partial withdrawal is shown on the attached map.

CONCLUSIONS OF LAW

1. The Department of Natural Resources, pursuant to s.77.88(3), Wis. Stats. and based upon the foregoing Findings of Fact is required to approve the withdrawal of the designated lands from the Managed Forest Law.

ORDER

1. **It is hereby ordered** that the following land **be withdrawn** from designation as **Managed Forest Law** and be assessed as general property beginning January 1, 2017.

Township	29	North, Range	13 West	Parcel Identification No.	Entry Year	Total Acres
Section	02	SWNE, PART OF			1988	3.000

Total Acreage for Order **3.000**

2. A Withdrawal Tax to be calculated by Wisconsin Department of Revenue pursuant to s.77.88(5) Wis. Stats., is due and payable to the Department of Natural Resources by January 31, 2017. If unpaid, the taxation district clerk shall enter the delinquent amount on the property tax roll as a special charge.

Notice of Appeal Rights - See Reverse

Date of Order: July 6, 2016

Pursuant to s.77.91(6), Wis. Stats.,
the authentication requirements of
s.706.05(2)(b), stats., do not apply to this order.

State of Wisconsin
Department of Natural Resources
For the Secretary

This instrument drafted by State of Wisconsin
Department of Natural Resources

By Nicole R. Potvin
Nicole R. Potvin, Private Forestry Team Leader
Forest Tax Program - ph (608-266-1327)



Corrected

ORDER NUMBER
Co. Code/Seq. No./Yr. of Entry
17-030-1988

State of Wisconsin Dept. of Natural Resources
MANAGED FOREST LAW MAP
Form 2450-133 R(1/14)

Acreage Entered
34.40

Owner's Name John & Sue E. Wilson		<input checked="" type="checkbox"/> Multiple Owners	Municipality Name Sherman	County Dunn
Township # 29 N	Range # 13	<input type="checkbox"/> East <input checked="" type="checkbox"/> West	Section 2	Open Acres Closed Acres 34.40

Closed Area  Open Area 
Section Diagram 8" = 1 mile

↑ N

Prepared By:
R. Strand

Date:
5/20/16

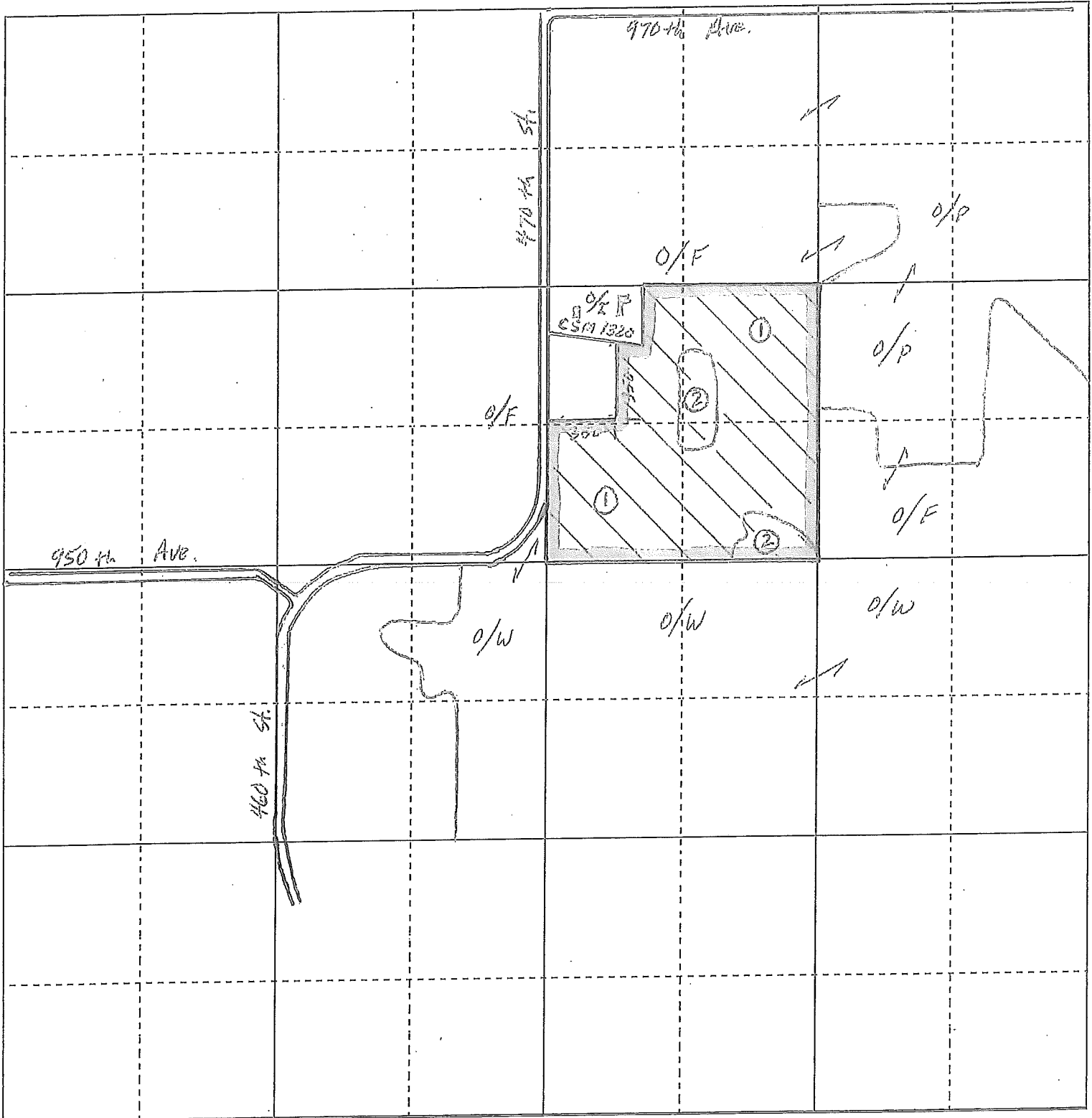

Managed Forest Law - Transfer Order
issued by Wisconsin Department of Natural Resources

Order No: 17 030 1988 Effective Date: June 30, 2016

Page 1 of 2

In the matter of the designation of land under Managed Forest Law

Order No: 17 030 1988 located in
Dunn County, Town of Sherman

Formerly

Owned by: **RODNEY A STARK**

Address: **N11335 200TH ST**
BOYCEVILLE, WI 54725

Upon the Petition for Transfer to:

Petitioner(s): **JOHN C WILSON**
SUE E WILSON

Address: **123 COUNTY ROAD Y**
BALDWIN, WI 54002-5516

Register of Deeds: Return document and invoice to

Department of Natural Resources,
Forest Tax Section,
P.O.Box 7963, Madison, WI 53707

PIN: 1703222913021300001

FINDINGS OF FACT

1. Lands enrolled under the Managed Forest Law for a 50 year period have been transferred by Deed. The new owner (JOHN C WILSON ETAL) has petitioned the Department of Natural Resources to continue Managed Forest Law designation for the parcel, agreed to comply with the terms of the Managed Forest Law, and certified an intent to comply with the forest management plan for the parcel. This is a **complete transfer** of land designated under MFL Order No. 17 030 1988.

CONCLUSIONS OF LAW

1. The Department of Natural Resources, pursuant to s.77.88(2)(e), Wis. Stats., is required to issue an order continuing the designation of the Managed Forest Land under the new ownership.

ORDER

1. **It is hereby ordered** that the **Managed Forest Law** designation for the following lands be transferred to the petitioner(s) for the time remaining from the 50 year period of the original Order

Township	29 North, Range 13 West	Parcel Identification No.	Open Acres	Closed Acres	Total Acres
Section 02	SWNE, PART OF		0.000	38.000	38.000
Total Acreage for Order			0.000	38.000	38.000

(Note: Since the Open/Closed designation of MFL land can be adjusted upon transfer, the status shown above may be different than the former owner's listing. **Changes in the Open/Closed status and associated tax rates go into effect on January 1, 2017.**)

Notice of Appeal Rights - See Reverse

Date of Order: June 30, 2016

Pursuant to s.77.91(6), Wis. Stats.,
the authentication requirements of
s.706.05(2)(b), stats., do not apply to this order.

State of Wisconsin
Department of Natural Resources
For the Secretary

This instrument drafted by State of Wisconsin
Department of Natural Resources

By Nicole R. Potvin
Nicole R. Potvin, Private Forestry Team Leader
Forest Tax Program - ph (608-266-1327)

State of Wisconsin
DEPARTMENT OF NATURAL RESOURCES
101 S. Webster Street
Box 7921
Madison WI 53707-7921

Scott Walker, Governor
Cathy Stepp, Secretary
Telephone 608-266-2621
FAX 608-267-3579
TTY Access via relay - 711

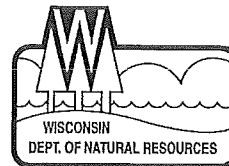

To Whom It May Concern:

Enclosed is an Order from the Department of Natural Resources dealing with land enrolled under one of the forest tax law programs. This Order is being sent for your records. Please look over the Order carefully to ensure that all information is accurate. If you find any errors on the order, please notify us as soon as possible so that the Order can be corrected.

The "**Findings of Facts**" section will explain the purpose of the order. The "**Conclusions of Law**" portion states the Department's authority. The "**Order**" section explains any changes in the designation of the land. Appeal rights are also stated on the order. If you wish to request a hearing into the matter, that request must be made in writing within the specified time period.

General information about the forest tax laws, including updates and forms, can be found on the DNR web site. Visit <http://dnr.wi.gov/> and search for "Forest Tax Laws".

REGISTER OF DEEDS: See billing instruction on the Order.

Sincerely,

Ryan S. Conner
Forest Tax Program Specialist
(608) 266-8449
Ryan.Conner@wisconsin.gov