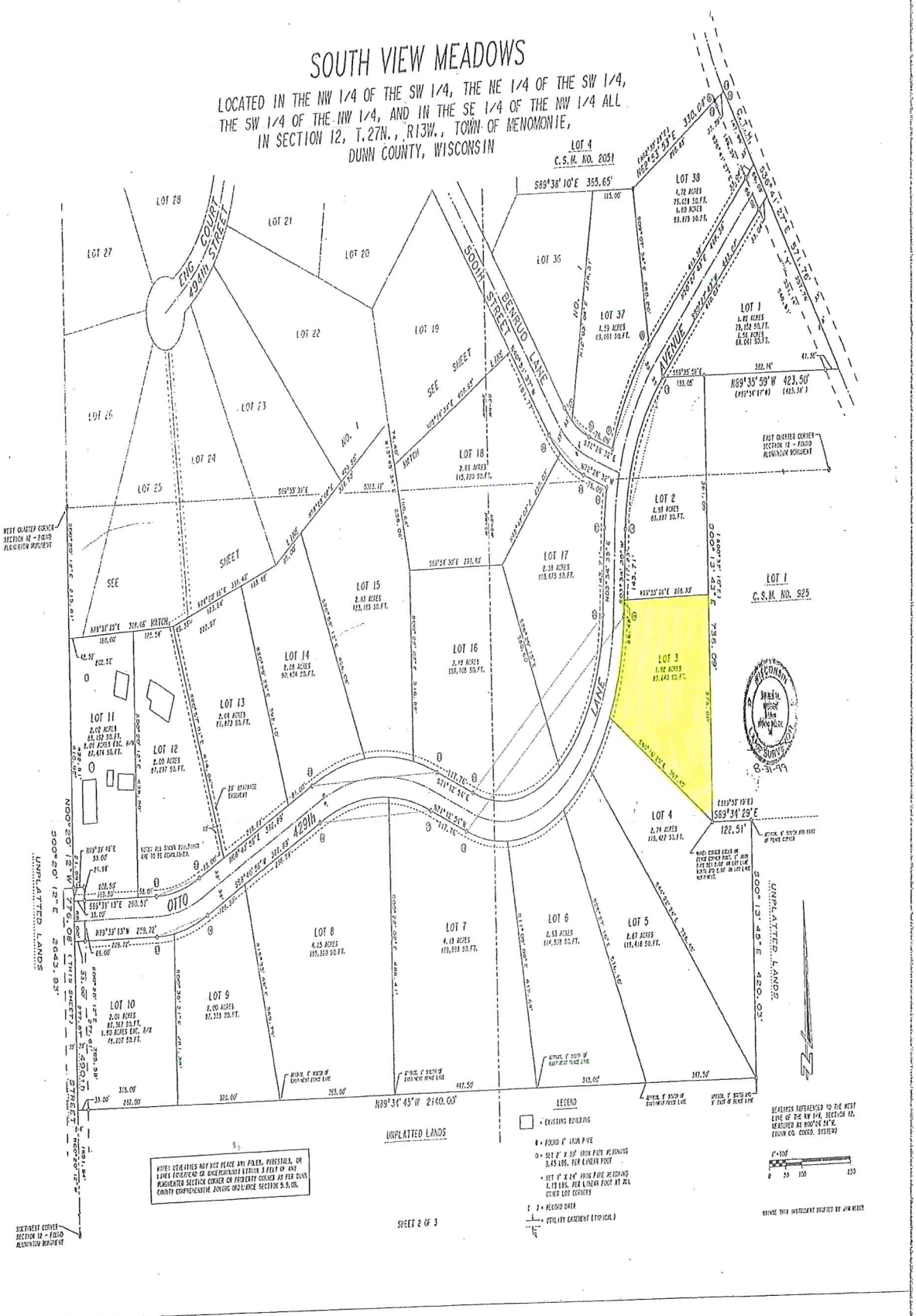
SOUTH VIEW MEADOWS

LOCATED IN THE NW 1/4 OF THE SW 1/4, THE NE 1/4 OF THE SW 1/4, THE SW 1/4 OF THE NW 1/4, AND IN THE SE 1/4 OF THE NW 1/4 ALL IN SECTION 12, T.27N., R13W., TOWN OF MENOMONIE, DUNN COUNTY, WISCONSIN



SOUTH VIEW MEADOWS

LOCATED IN THE NW 1/4 OF THE SW 1/4, THE NE 1/4 OF THE SW 1/4, THE SW 1/4 OF THE NW 1/4, AND IN THE SE 1/4 OF THE NW 1/4 ALL IN SECTION 12, T.27N., R13W., TOWN OF MENOMONIE, DUNN COUNTY, WISCONSIN

CURVE DATA TABLE

CURVE	RADIUS	LENGTH	DELTA	CHORD	CH.BEARING	BACK TANGENT	FORE TANGENT
1-2	369.00	402.63	77°47'25"	409.38'	S49°52'19.1"E		
LOT 32	369.00	492.54'	25°32'48"	453.64'	S12°54'37"E	S64°18'37"E	
LOT 33	369.00'	328.07'	50°56'37"	333.55'	S51°54'44.1"E		
3-4	333.00'	278.56'	47°56'28"	270.46'	S66°34'43.5"E		
LOT 34	333.00'	172.38'	29°40'42"	170.44'	S82°26'49.5"E	S51°34'02"E	
LOT 35	333.00'	65.35'	11°15'02"	65.24'	S97°01'09.5"E		
5-6	167.00'	52.15	17°53'55"	90.93'	S46°18'39"E		
LOT 36	167.00'	32.02'	10°58'42"	31.97'	S40°54'04.5"E	S46°51'30"E	
LOT 37	167.00'	83.13'	25°33'17"	58.28'	S52°20'38.5"E		
7-8	413.45	204.55'	28°21'31"	202.52'	N38°16'26"E		
9-10	414.64	41.14'	5°41'07"	41.14'	S18°18'18.5"E	N22°26'09"E	
11-12	591.64'	5.57'	0°32'39"	5.57'	S15°34'58.5"E	S15°18'18.5"E	
13-14	342.45	204.38'	68°28'09"	201.38'	S49°24'58.5"E	S15°34'57.5"E	
LOT 1	342.45	5.45	0°54'42"	5.45'	S82°01'00"W	S82°51'21"E	
LOT 2	342.45	282.90'	47°20'39"	274.93	S59°22'38.5"W		
15-16	303.00	101.18'	19°07'31"	100.71	S19°54'56.5"W		
LOT 3	303.00	174.80'	33°02'56"	172.35	S48°18'03"W	S30°34'35"W	
LOT 4	303.00	106.29'	20°05'56"	105.75	S68°38'03"W		
LOT 5	303.00'	108.41'	20°29'59"	107.85'	S37°46'33.5"W		
LOT 6	303.00	185.18'	34°59'55"	182.33'	S75°28'32"W		
LOT 7	303.00'	123.62'	23°22'26"	122.77'	N30°25'57.5"W		
17-18	517.00'	381.82'	42°18'10"	373.20'	N30°25'57.5"W		
LOT 7	517.00'	133.35'	14°46'14"	133.00'	N59°44'07"W	N72°45'54"W	
LOT 8	517.00'	226.48'	25°05'56"	224.67'	N81°47'54"W		
19-20	433.00	183.72'	24°18'31"	182.35	S79°52'51.5"W		
LOT 9	433.00'	109.82'	14°31'51"	109.54'	S65°46'55"W	N53°22'51.5"W	
LOT 10	433.00'	54.07'	7°09'09"	54.03'	S72°56'21.5"W		
21-22	367.00'	134.37'	21°39'31"	134.00'	S86°46'18"W		
23-24	283.00	438.06'	89°06'10"	395.24'	N29°58'41.5"E	S00°32'10"E	
LOT 11	233.00'	125.66'	17°13'49"	125.00'	N38°46'01"E	N13°24'54"E	
LOT 12	283.00'	155.34'	15°42'39"	154.83'	N37°18'30.5"E		
LOT 13	283.00'	78.06'	7°53'21"	77.80'	N21°05'05"E		
25-26	317.00'	562.05'	103°24'31"	503.69'	N55°45'10.5"E		
LOT 14	317.00'	184.75'	33°23'05"	182.13'	N33°43'03.5"E	S71°13'34"E	
LOT 15	317.00'	297.31'	53°44'25"	286.52'	N03°03'03.5"E		
27-28	413.46'	87.62'	9°42'13"	87.50'	N06°26'49"E		
29-30	233.00	409.57'	91°56'35"	365.54'	N59°55'41.5"E	N00°02'35"E	
LOT 17	233.00'	93.59'	22°36'42"	93.00'	N78°40'36.5"E	N11°55'45"E	
LOT 16	233.00'	69.58'	17°07'07"	69.33'	N57°25'47"E	N67°54'07"E	
31-32	287.00'	491.25'	98°04'25"	433.78'	N51°32'46.5"E		
33-34	439.00'	439.02'	57°04'19"	420.56'	N03°52'32.5"W	N61°34'42"W	
35-36	319.00'	244.39'	43°54'38"	238.54'	N21°52'58.5"W	N43°54'58"W	
LOT 21	333.00'	70.69'	12°09'48"	70.56'	S59°58'18"W	S53°53'43"W	
LOT 22	333.00'	76.55	13°10'32"	76.36'	S72°04'37"W		
LOT 23	333.00'	97.42'	16°46'08"	76.47'	S85°47'47"W		
37-38	83.00'	307.47'	259°31'55"	95.78'	S49°53'28"W		
LOT 24	83.00'	85.14'	58°46'11"	81.50'	N32°00'08"W	S01°26'47"E	
LOT 25	50.00'	69.24'	47°33'58"	64.33'	N23°23'05.5"W		
LOT 26	50.00'	38.69'	39°56'30"	36.51'	N23°52'59"W		
LOT 27	50.00'	45.59'	43°32'28"	44.51'	N20°25'33.5"E		
LOT 28	50.00'	67.01'	83°59'28"	61.93'	N23°57'31"E		
39-40	287.00'	185.25'	42°00'35"	43.59	N02°58'45.5"E		
LOT 29	287.00'	144.10'	28°45'32"	142.58	N35°58'32"E	N50°39'47"E	N65°58'45"E
LOT 29	287.00'	51.15'	10°12'35"	51.11'	N44°52'32"E		
41-42	433.00'	300.00'	39°41'39"	294.00'	N24°08'34"E		
LOT 29	433.00'	228.15'	30°11'47"	225.48'	N52°46'05.5"W	N33°45'45"W	N24°16'39"E
LOT 30	433.66'	260.55'	21°47'51"	258.67'	N14°51'32.5"W		

SURVEYOR'S CERTIFICATE

I, James W. Weber, Registered Wisconsin Land Surveyor, do hereby certify that I have surveyed, divided and mapped "SOUTH VIEW MEADOWS", located in the Northwest 1/4 of Southwest 1/4, the Northeast 1/4 of the Southwest 1/4, the Southwest 1/4 of the Northwest 1/4 and in the Southeast 1/4 of the Northwest 1/4, all in Section 12, Township 28 North, Range 13 West of the 4th Principal Meridian, located in and forming part of the Town of Menomonie, Dunn County, Wisconsin, more particularly described as follows:

Beginning at the West Quarter Corner of said Section 12;
thence, North 00°04'58" West, along the west line of said Northwest 1/4, 1321.96 feet to the northwest corner of said Southwest 1/4 of the Northwest 1/4;
thence, South 89°38' 10" East, along the north line of said Southwest 1/4 of the Northwest 1/4, 650.53 feet;
thence, South 32°46' 24" East, 334.13 feet;
thence, North 57°08' 28" East, 228.28 feet to the west line of Certified Survey Map Number 1392;
thence, South 00°21' 59" West, along said west line, 309.01 feet to the southwest corner of Certified Survey Map Number 1716;
thence, South 89°38' 10" East, along the south line of said Certified Survey Map Number 1716, 241.35 feet to the northwest corner of Certified Survey Map Number 2051;
thence, South 00°21' 59" West, along the west line of said Certified Survey Map Number 2051, 259.00 feet to the southwest corner of said Certified Survey Map Number 2051;
thence, South 89°38' 10" East, along the south line of said Certified Survey Map Number 2051, 355.05 feet to an angle point in the south line of said Certified Survey Map Number 2051;
thence, North 63°58' 50" East, along said south line of said Certified Survey Map 2051, 350.04 feet to the centerline of C.T.H. "X";
thence, along said centerline and the arc of a curve concave easterly, the long chord bearing South 35°45' 59.5" East 5.57 feet, having a radius of 591.64 feet;
thence, along said centerline South 36°41'42" East, 571.75 feet;
thence, North 89°38' 29" West, 423.50 feet to the southeast corner of Certified Survey Map Number 2051;
thence, South 00°19' 43" East, 726.08 feet to the southeast corner of said Certified Survey Map Number 2051;
thence, South 89°38' 29" East, along the south line of said Certified Survey Map Number 2051, 612.51 feet;
thence, South 00°19' 43" East, 420.00 feet;
thence, North 89°38' 42" West, 2140.20 feet to the west line of said Southwest 1/4;
thence, North 00°20' 12" West, along said west line, 591.89 feet to the point of beginning.

Containing 4,054,884 square feet or 93.32 acres subject to right of way for C.T.H. "X" and 40th Street as shown and subject to all other easements, and all other encumbrances, reservations and conveyances of record.

That I have made such survey, land division and plat by the direction of Brian L. and Lora J. Bonrud and Richard L. and Cynthia J. Otte, owners, of said land.

That such plat is a correct representation of the exterior boundaries of the land surveyed and the subdivisions thereof made.

That I have fully complied with the provisions of Chapter 236 of the Wisconsin Statutes and the provisions of the Dunn County Subdivision Ordinance governing dividing and mapping the same.

Dated this 31st day of August, 1999.

James W. Weber S-1806
NELSEN-WEBER LAND SURVEYING, INC.

JAMES W. WEBER S-1806 REGISTERED LAND SURVEYOR WISCONSIN

OWNER'S CERTIFICATE OF DEDICATION

Brian L. and Lora J. Bonrud and Richard L. and Cynthia J. Otte, as owners, do hereby certify that we caused the land described on this plat to be surveyed, divided, mapped and dedicated as represented on this plat of "SOUTH VIEW MEADOWS" and do further certify that this plat is required by S.236.10 or 236.12 to be submitted to the following for approval or objection:

Town of Menomonie
Dunn County

Witness the hand and seal of said owners this 2nd day of September, 1999.

In the presence of:

Brian L. Bonrud

Lora J. Bonrud

Richard L. Otte

Cynthia J. Otte

State of Wisconsin)
Dunn County) SS

Personally came before me this 2nd day of September, 1999.
Brian L. and Lora J. Bonrud and Richard L. and Cynthia J. Otte, to me known to be the persons who executed the foregoing instrument and acknowledged the same.

Notary Public, Dunn County, Wisconsin
My commission expires 12-09-01

CONSENT OF CORPORATE MORTGAGEE

M & I Community State Bank, a corporation duly organized and existing under and by virtue of the laws of the State of Wisconsin, mortgagee of the described land, does hereby consent to the surveying, dividing, mapping and dedication of the land described on this plat of "SOUTH VIEW MEADOWS" and does hereby consent to the certificate of Brian L. and Lora J. Bonrud and Richard L. and Cynthia J. Otte, owners.

In Witness Whereof, said M & I Community State Bank has caused these presents to be signed by Daniel W. Determann, Senior Vice President and countersigned by Steve Arntzen, Vice President at Menomonie, Wisconsin and its corporate seal to be hereunto affixed this 3rd day of September, 1999.

Daniel W. Determann, Senior Vice President

Steve Arntzen, Vice President

State of Wisconsin)
Dunn County) SS

Personally came before me this 3rd day of September, 1999 the above named Daniel W. Determann, Senior Vice President and Steve Arntzen, Vice President to me known to be the persons who executed the foregoing instrument, and acknowledged that they executed the foregoing instrument as such officers of the deed of said Corporation, by its authority.

Notary Public, Dunn County, Wisconsin

My commission expires 6-3-2001

TOWN BOARD RESOLUTION

Resolved that the plat of "SOUTH VIEW MEADOWS" in the Town of Menomonie, Brian L. and Lora J. Bonrud and Richard L. and Cynthia J. Otte, owners, is hereby approved by the Town Board.

Frank Siemers, Chairman — 09/07/99 Date

I hereby certify that the foregoing is a true copy of a resolution adopted by the Town of Menomonie.

Eileen Wolf, Town Clerk — 9/8/99 Date

DUNN COUNTY DEVELOPMENT COMMITTEE RESOLUTION

Resolved that the plat of "SOUTH VIEW MEADOWS", in the Town of Menomonie, be and is hereby approved in compliance with the Dunn County Subdivision Ordinance.

I hereby certify that the foregoing is a true and correct copy of the resolution adopted by the Dunn County Development Committee made effective this 7th day of September, 1999.

Francis Church, Chairman

COUNTY TREASURER'S CERTIFICATE

State of Wisconsin)
Dunn County) SS

I, Mary D. Erpenbach, being the duly elected, qualified and acting Treasurer of Dunn County, do hereby certify that the records in my office show no unredeemed tax sales and no unpaid taxes or special assessments as of Sept. 3, 1999 affecting the lands included in the plat of "SOUTH VIEW MEADOWS".

Mary D. Erpenbach, County Treasurer — Sept 3, 1999 Date

TOWN TREASURER'S CERTIFICATE

State of Wisconsin)
Dunn County) SS

I, Nancy Davis, being duly elected, qualified and acting Treasurer of the Town of Menomonie hereby certify that the records in my office show no unredeemed tax sales and no unpaid taxes or special assessments as of _____ on any of the land included in the plat of "SOUTH VIEW MEADOWS".

Nancy Davis, Town Treasurer — 9-3-99 Date