

DUNN CO. SURVEYOR  
 DATE: 8/29/2011

APPROVED  
 YES  NO

581700

DUNN COUNTY, WI  
 REGISTER OF DEEDS  
 JAMES M. HRDUTT

CERTIFIED SURVEY MAP NO. 3901

RECORDED ON  
 08/29/2011 02:15PM  
 CERTIFIED SURVEY MAP NO. 3901  
 VOLUME 19 PAGE 11

VOLUME 19 PAGE 11

REC FEE: 30.00  
 PAGES: 3

All of lot 2 of Certified Survey Map number 3487, Located in the Southwest 1/4 of the Southwest 1/4 of Section 3, Town 26 North, Range 12 West, Town of Spring Brook, Dunn County, Wisconsin

LEGEND

- = Set 1" O.D. X 18" iron pipe weighing 1.13 lbs./lin. ft.
- = Found 1" iron pipe
- ⊙ = Found 3/4" rebar
- ⊕ = Government corner (as noted)
- ( ) = Previously recorded as
- ⊗ = Septic Vent
- ⊚ = Well

NOTE:

Some of the found monuments set by L. Villeneuve for CSM # 3487 were found in incorrect locations. New monuments were placed in the correct locations.

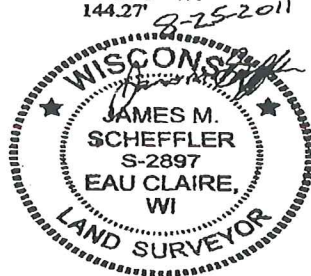
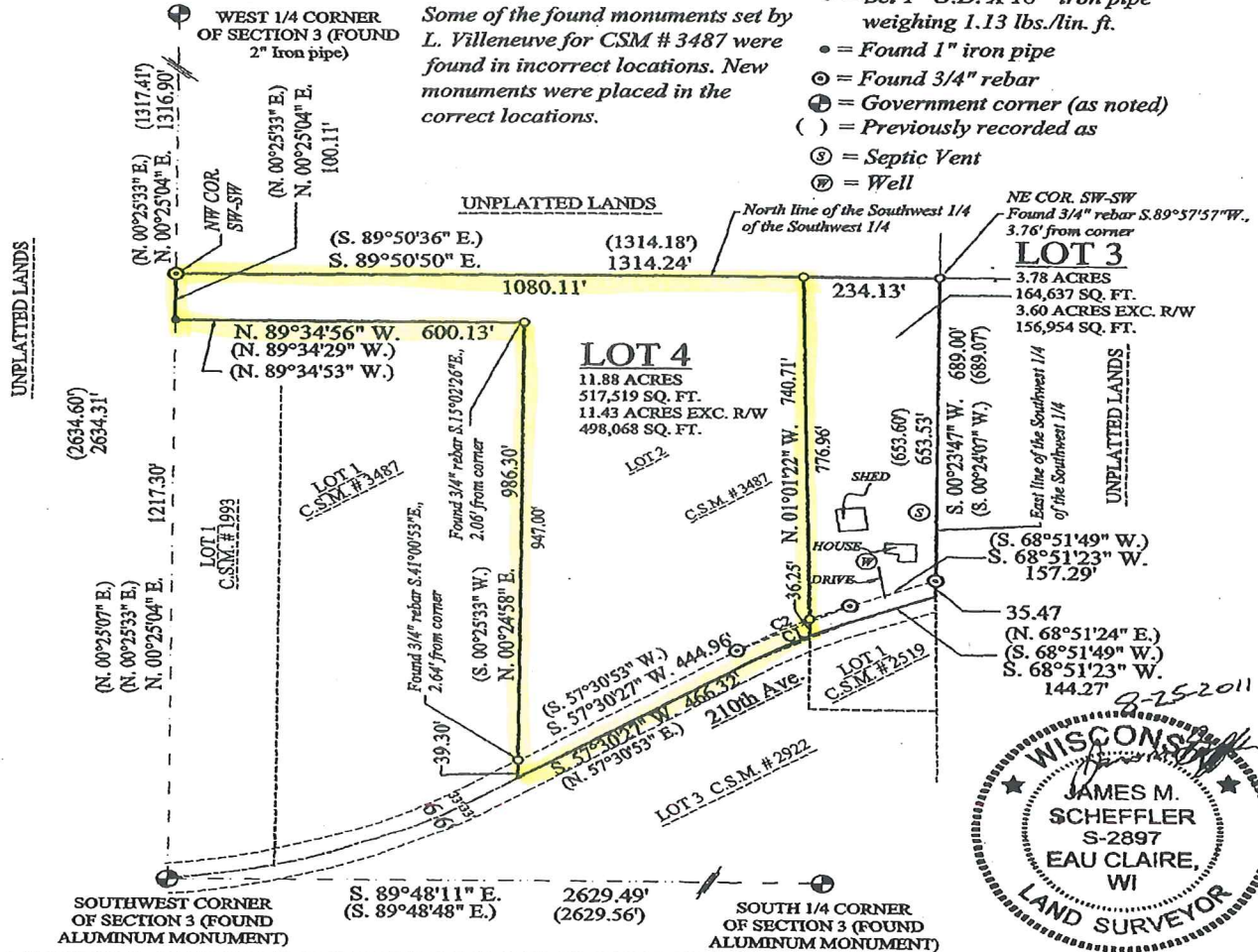

CURVE	ARC LENGTH	RADIUS	DELTA ANGLE	CHORD BEARING	CHORD LENGTH	TAN. IN	TAN. OUT
C1	212.54'	1073.00'	11°20'56"	S 63°10'55" W	212.19'	S 68°51'23" W	S 57°30'27" W
LOT 3	88.28'	1073.00'	4°42'51"	S 66°29'58" W	88.26'	S 68°51'23" W	S 64°08'32" W
LOT 4	124.25'	1073.00'	6°38'05"	S 60°49'29" W	124.18'	S 64°08'32" W	S 57°30'27" W
C2	219.07'	1106.00'	11°20'56"	S 63°10'55" W	218.72'	S 68°51'23" W	S 57°30'27" W
LOT 3	75.78'	1106.00'	3°55'32"	S 66°53'37" W	75.76'	S 68°51'23" W	S 64°55'51" W
LOT 4	143.30'	1106.00'	7°25'24"	S 61°13'09" W	143.19'	S 64°55'51" W	S 57°30'27" W

BEARINGS ARE REFERENCED TO THE WEST LINE OF THE SOUTHWEST 1/4, SECTION 3, WHICH IS MEASURED TO BEAR N.00°25'04"E. (DUNN CO. COORD. SYSTEM)



SCALE 1"=300'



SHEET 1 OF 3 SHEETS

PREPARED FOR:  
 Tom Cegielski  
 E6533 210th Ave.  
 Menomonie, WI 54751

SCHEFFLER LAND SURVEYING, LLC