

REC'D April 8, 1999 at 3:35 P.M.
 RECORDED: VOL. 9 SURVEY MAPS PAGE 18
James M. Mardutt
 JAMES M. MRDUTT, REG OF DEEDS, DUNN CO. WI.

DUNN CO. SURVEYOR
 DUNN CO. REAL PROPERTY
449536 DATE **7-6-99**

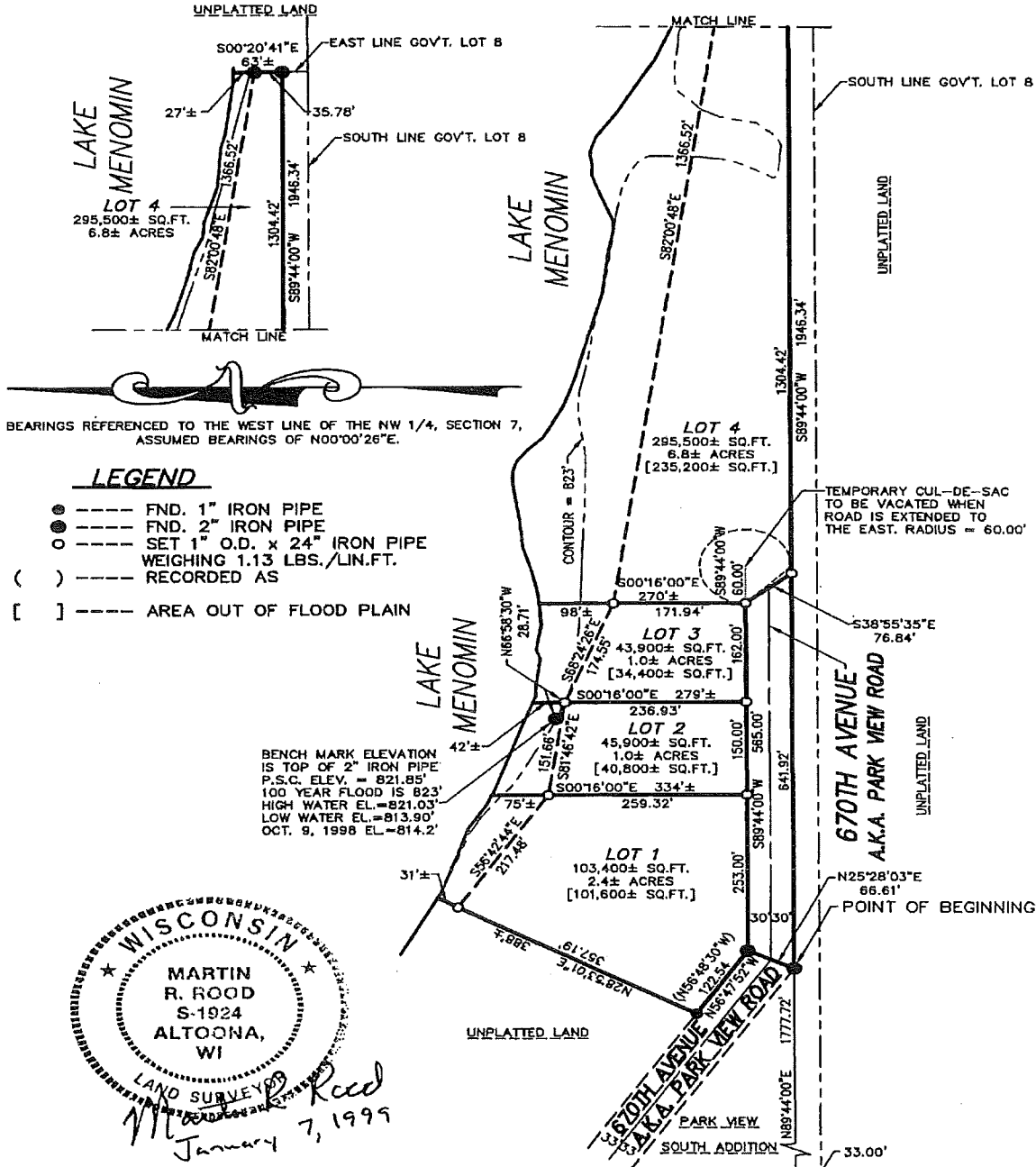

CERTIFIED SURVEY MAP, NO. 2068
 IN GOVERNMENT LOT 8, SECTION 7, T28N, R12W,
 TOWN OF RED CEDAR, DUNN COUNTY, WISCONSIN



BEARINGS REFERENCED TO THE WEST LINE OF THE NW 1/4, SECTION 7, ASSUMED BEARINGS OF N00°00'26"E.

WISCONSIN
 ★ MARTIN R. ROOD ★
 S-1924
 ALTOONA, WI
 LAND SURVEYOR
M. R. Rood
 January 7, 1999

NORTHWEST CORNER, SECTION 2, T28N, R12W, FOUND DUNN COUNTY, BRASS CAP IN CONCRETE, MONUMENT

WEST QUARTER CORNER, SECTION 2, T28N, R12W, FOUND DUNN COUNTY, BRASS CAP IN CONCRETE, MONUMENT

SCALE: 1" = 200'

SHEET 1 OF 3

PAGE 18A