

MAP OF SURVEY

OF LOT 50, TANTER TRAIL ESTATES, SAID LOT 50 LOCATED WITHIN THE N.E. 1/4 OF THE S.W. 1/4 OF SECTION 21, T.29N., R.12W., TOWN OF TANTER, DUNN COUNTY, WISCONSIN.

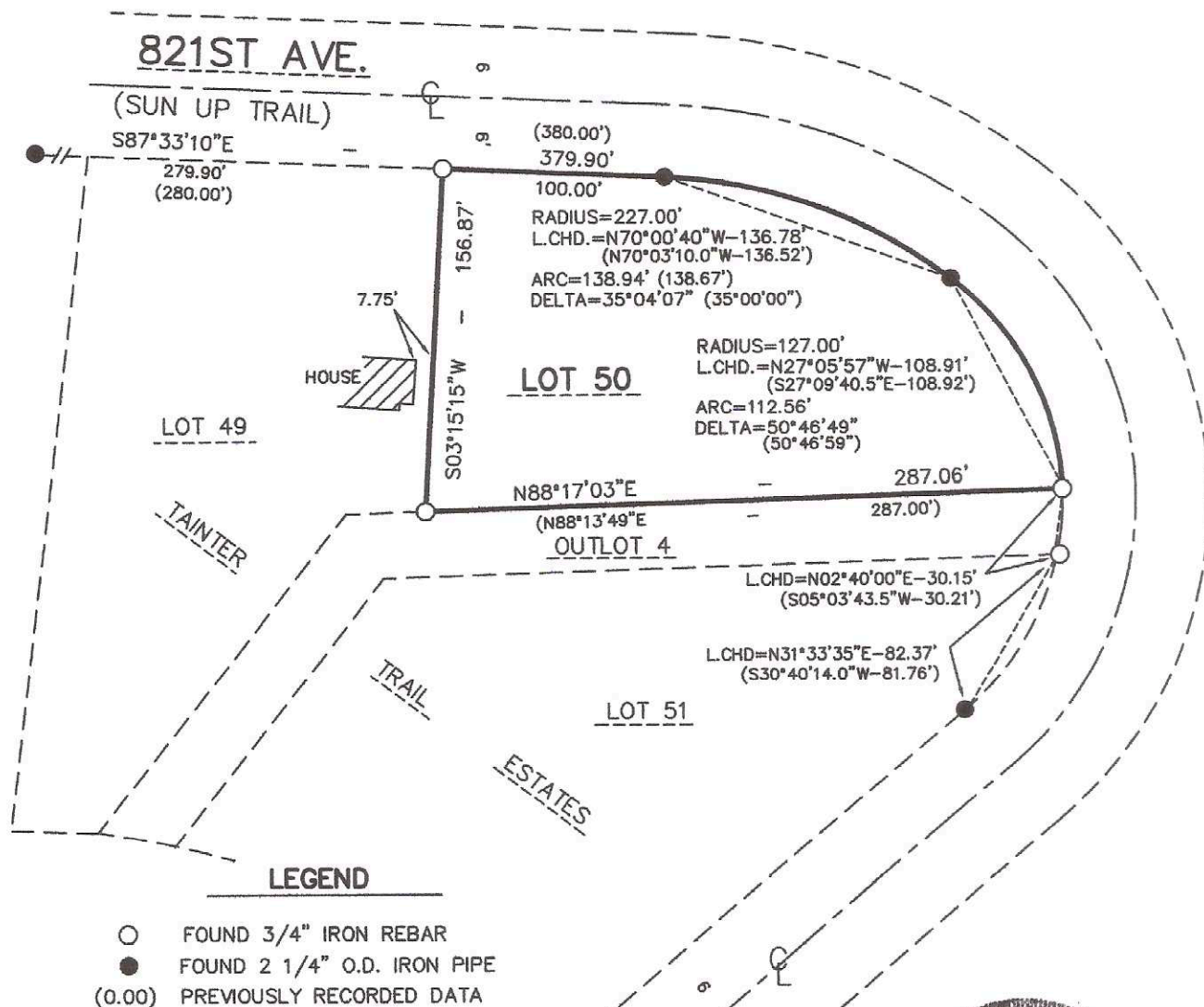

BASIS OF BEARINGS IS FROM THE PLAT OF TANTER TRAIL ESTATES THE NORTH LINE OF LOTS 49 AND 50 BEARS S87°33'10"E



SURVEYOR'S CERTIFICATE:

I, STEPHEN J. KOCHAVER, PROFESSIONAL WISCONSIN LAND SURVEYOR, DO HEREBY CERTIFY THAT I HAVE SURVEYED AND MAPPED THE DESCRIBED LOT AND THAT THIS MAP IS A CORRECTLY DIMENSIONED REPRESENTATION OF SAID LOT TO THE BEST OF MY KNOWLEDGE AND BELIEF.

Stephen J. Kochaver
STEPHEN J. KOCHAVER, S-2257
DATE: 6/13/2015

PREPARED FOR:
RASSBACH REALTY
2106 STOUT RD.
MENOMONIE, WI 54751

PREPARED BY:
KOCHAVER LAND SURVEYING
E 5784 490TH AVE.
MENOMONIE, WI 54751

